SUBJECT: PIGGYBACK Contract No. 2017001135 STATE OF NORTH CAROLINA COUNTY OF MECKLENBURG FOR PLAYGROUND AND OUTDOOR FITNESS EQUIPMENT, SITE ACCESSORIES, SURFACING, AND RELATED PRODUCTS AND SERVICES – Various Duval Parks

BID #: PSC-0344-22 **OPEN DATE: 03/16/2017**

GENERAL GOVERNMENT AWARDS COMMITTEE

KIND AND BASIS OF CONTRACT: PIGGYBACK CONTRACT – INITIAL TERM OF FIVE (5) YEARS BEGINNING JULY 1, 2017 THROUGH JUNE 30, 2022, WITH TWO (2) ADDITIONAL TWO-YEAR TERMS RENEWAL OPTION

AGENCY: PARKS, RECREATION AND COMMUNITY SERVICES DEPARTMENT

BASIS OF AWARD: PIGGYBACK Contract No. 2017001135 STATE OF NORTH CAROLINA COUNTY OF MECKLENBURG FOR PLAYGROUND AND OUTDOOR FITNESS EQUIPMENT, SITE ACCESSORIES, SURFACING, AND RELATED PRODUCTS AND SERVICES

NUMBER OF BIDS INVITED: ( ) NUMBER RECEIVED: ( ) OTHER ( )

SUMMARY OF BIDS AND RECOMMENDED ACTIONS:
Recommend approval to PIGGYBACK Contract No. 2017001135 STATE OF NORTH CAROLINA COUNTY OF MECKLENBURG FOR PLAYGROUND AND OUTDOOR FITNESS EQUIPMENT, SITE ACCESSORIES, SURFACING, AND RELATED PRODUCTS AND SERVICES, with KOMPAN, INC. for Various Duval Parks as listed below. This is a one-time purchase. The total requested expenditure not-to-exceed $806,666.44.

Justina Road Park	$158,139.06
Parkwood Heights	$ 91,727.75
Westside Park	$ 84,309.43
Northshore Park	$138,811.03
Marion Park	$ 88,277.05
Thomas Jefferson	$120,044.23
Cesary Park	$125,357.89

Funding Source: 32111.167101.565051.010422.00000000.00000.0000000- $806,666.44
To be executed by formal contract through the Office of General Counsel and process by purchase order(s).

ATTACHMENTS: Recommendation Memo; Vendor Proposal; Risk Approval; Contract

ANALYST: _____ **RESPECTFULLY SUBMITTED** _____
RUBEN OLA
GREGORY PEASE, CHIEF
PROCUREMENT DIVISION

CONCURRENCE BY: Daryl Joseph, Director of Parks, Recreation and Community Services Department

---

(ALL AWARD ACTIONS SUBJECT TO LAWFULLY APPROPRIATED FUNDS)
ACTION OF GGAC COMMITTEE ON RECOMMENDATIONS ABOVE
MEMBERS APPROVING ____ MEMBERS DISAPPROVING ____ DATE: _____

_____ _____ OTHER: _____

_____ _____

_____ _____

ACTION OF AWARDING AUTHORITY DATE _____

APPROVED _____ DISAPPROVED _____

OTHER _____

SIGNATURE OF AUTHENTICATION _____

ONE CITY. ONE JACKSONVILLE.

City of Jacksonville, Florida

Daryl Joseph, Director

Parks, Recreation and Community Services Department
214 N Hogan Street, 4th Floor
Jacksonville, FL 32202
(904) 255-7903
www.coj.net

February 14, 2022

MEMORANDUM

TO: Gregory Pease, Chief
Procurement Division

FROM: Daryl Joseph, Director

RE: **Piggyback State of North Carolina County of Mecklenburg Contract 2017001135 for Various Duval Parks**

The State of North Carolina County of Mecklenburg Contract 2017001135 for "Playground and Outdoor Fitness Equipment, Site Accessories, Surfacing, and Related Products and Services" was competitively bid and awarded to multiple companies for the initial term of five years from July 1, 2017, thru June 30, 2022.

The Parks, Recreation and Community Services Department respectfully requests approval to piggyback service under the Contract 20117001135 with Kompan.

The Department has reviewed for compliance the reference project. We respectfully request and recommend award to the distributor for the playground equipment and installation as listed.

The total not-to-exceed amount $806,666.44 as follows:

Justina Road Park	$158,139.06
Parkwood Heights	$91,727.75
Westside Park	$84,309.43
Northshore Park	$138,811.03
Marion Park	$88,277.05
Thomas Jefferson	$120,044.23
Cesary Park	$125,357.89

Total funding for this project will be:
32111.167101.565051.010422.00000000.00000.0000000- $806,666.44

If you have any questions or if further information is required, please contact Amy Honey 255-7909.

DJ/ah

Attachment: State of North Carolina County of Mecklenburg Contract 2017001135
Kompan Quotes

Parks, Recreation & Community Services
Job Scope / Specifications

	Admin Award Request		Informal Quote Request ITQ
	Agreement Amendment Request		New Low Bid Request ITB
	CIP Construction Services		Request for Proposal RFP
	Contract Purchase Agreement	X	Piggyback Request
	Direct Material Purchase		Single Source
	Emergency Request		Federal Funded [i.e. CDBG]
	Close a PO/BO		Change Order on PO listed

PO:

Date: 2/9/22

Recommended Vendor: Kompan

Address:

City/State/Zip:

Quote Attached |Yes| |No|

Special Committee on Parks & Quality Life

POETA	Project#	Task#	Expenditure Type	Expenditure Organization	Contract#	Funding Source	
	010422	1	565051	PRSC	32111-384020	Parks & Rec Capital Projects	
1Cloud Funding	Fund	Center	Account	Project	Activity	Interfund	Future
	32111	167101	565051	010422	00000000	00000	0000000

Description of Item / Or Invoice #	QTY	UNIT	UNIT $	AMOUNT
Project is located at: Justina Road Park (3143 Justina Road, 32277)			$ -	$ -
Contractor to provide material / labor to: Labor, materials and installation of playground equipment.				
Playground equipment: Explorer Dome, Spinner Bowl, Twin Ring Sky, Daisy Desk, Palace & Fortress, Junior Spica	1	ea	$158,139.06	$ 158,139.06

Note: Please submit any questions regarding the scope of work 2 days prior to the close of bid to allow for response to questions. Contractor will be responsible for all site clean-up and removal of all debris everyday while installation/work is being completed. Contractor will not be allowed to store any materials/supplies or equipment on site during this project completion. Contractor is responsible for all broken walkways, irrigation, water or electrical lines that they may damage during the installation of the project. Any spoil piles shall not be left on site. Project completion shall be verified by the project manager prior to payment. All projects and work shall be compliant with local building codes and with the Americans with Disabilities Act compliance regulations. This project shall be completed within 30 days after receiving the official PO notification from the City of Jacksonville. All projects will be reviewed by COJ Project Manager(s) to ensure adherence to scope. All measurements shall be field verified by the Contractor before bidding on the project.

Contact: Ronique Gibson upon receipt of purchase order (904) 255-7923				
Total Amount of Order				$ 158,139.06
Ship to: N/A				

Requested By: Ronique Gibson

Requested For: Jill Enz

Approved:

Date: 2/7/22

Daryl T. Joseph, Director

KOMPAN Let's play

OMNIA PARTNERS

Sales Proposal

Quote No.	SP108142-5
Customer No.	510038
Document Date	01/25/2022
Expiration Date	03/26/2022

City of Jacksonville
Jill Enz
214 N Hogan St
Suite 400
Jacksonville, FL 32202

Sales Representative	Stacy Moseley
E-Mail	StaMos@Kompan.com
Phone No.	904-716-7605 / 800-426-9788

Project Name **US277349 COJ: Justina Park**

No.	Description	Qty	Unit	Unit Price	Discount %	Net Price
	OMNIA Partners Contract #2017001135					
	Equipment					
ELE400024_3717LG	Spinner Bowl - Lime Green In-ground 90cm	1	Pieces	1,400.00	25.00	1,050.00
COR863002_0402	Explorer Dome - Blue In-ground -40cm (expansion bolts)	1	Pieces	76,420.00	25.00	57,315.00
PCM151-0901	Twin Ring Sky Carousel In-ground 90cm	1	Pieces	5,320.00	25.00	3,990.00
M26003-3418P	Daisy Desk with Bowl In-ground 60cm	1	Pieces	1,960.00	25.00	1,470.00
MSC641600-3717P	Palace & Fortress In-ground 90cm	1	Pieces	32,740.00	25.00	24,555.00
ELE400158_3517F	Junior Spica - Yellow In-ground 70cm	1	Pieces	1,710.00	25.00	1,282.50

KOMPAN Let's play

OMNIA PARTNERS

Sales Proposal

Quote No. SP108142-5
Customer No. 510038
Document Date 01/25/2022
Expiration Date 03/26/2022

City of Jacksonville
Jill Enz
214 N Hogan St
Suite 400
Jacksonville, FL 32202

Sales Representative Stacy Moseley
E-Mail StaMos@Kompan.com
Phone No. 904-716-7605 / 800-426-9788

Project Name US277349 COJ: Justina Park

No.	Description	Qty	Unit	Unit Price	Discount %	Net Price
PAR3003-0601	Medium 2-5 Age Sign	1	Pieces	640.00	25.00	480.00
PAR3003-CUSTOM	Medium 5-12 Age Sign 20146785	1	Pieces	670.00	25.00	502.50
FREIGHT	Freight	1	Pieces	5,690.09		5,690.09
	Sitework					
US-DEMO	Demolition of existing equipment	1	Pieces	6,307.69	13.00	5,487.69
US-EXCAVATION	Excavation 2321 SF of EWF up to 12" in 5-12 Area Excavation 1130 SF of EWF up to 8" in 2-5 Area	1	Sq. Feet	15,126.97	13.00	13,160.46
	Installation					
INSTALL SPECIAL	Install of Equipment	1	Pieces	31,333.33	13.00	27,260.00
	Surfacing					
US-TFG-CUSTOM	Provide 160 CY of EWF & 4 Rolls of FF: 2321 SF (117 CY) of EWF in 5-12 Area 1130 SF (43 CY) of EWF in 2-5 Area	160	Pieces	38.48	13.00	5,356.42
US-TFG-FREIGHT	Freight for EWF Surfacing	1	Pieces	1,399.00		1,399.00
INSTALL SPECIAL	Install of 160 CY of EWF & FF	160	Pieces	18.46	13.00	2,569.63
US-CONCRETEWORK	Provide&Install 4'x6' Concrete Ramp for ADA access	1	Pieces	1,230.77	13.00	1,070.77
US-ENGSTAMP-DRW-3	Engineered Stamped Drawings EQ Value > $100,000	1	Pieces	2,000.00		2,000.00

KOMPAN Let's play

OMNIA PARTNERS

Sales Proposal

Quote No.	SP108142-5
Customer No.	510038
Document Date	01/25/2022
Expiration Date	03/26/2022

City of Jacksonville
Jill Enz
214 N Hogan St
Suite 400
Jacksonville, FL 32202

Sales Representative	Stacy Moseley
E-Mail	StaMos@Kompan.com
Phone No.	904-716-7605 / 800-426-9788

Project Name US277349 COJ: Justina Park

No.	Description	Qty	Unit	Unit Price	Discount %	Net Price
US-PERMIT-3	Permit Fee	1	Pieces	3,500.00		3,500.00

Customer will be responsible for Demo of Existing Building and Concrete Work.

The City needs to be responsible of any light posts if necessary.

Please allow 9-11 weeks for product delivery upon order placement.

Please read attached General Assumptions and Exclusion document for information on Install/Sitework.

Equipment is as per 2D Site Plan COJ Justina Park L2.0 dated 12/29/21.

Description	Qty	Retail Price	Discount	Net Price
No. of Products	8			
Subtotal - Products		120,860.00	30,215.00	90,645.00
Subtotal - Sitework		21,434.66	2,786.51	18,648.15
Subtotal - Installation		48,573.50	5,417.68	43,155.82
Subtotal - Freight		5,690.09		5,690.09
Total USD				**158,139.06**

Business Agreement OMNIA Partners Contract
Payment Terms Net 30 days

Installation Site Address

CoJ: Justina
3134 Justina Rd
Jacksonville, FL 32277

Sales Proposal

Quote No.	SP108142-5
Customer No.	510038
Document Date	01/25/2022
Expiration Date	03/26/2022

City of Jacksonville
Jill Enz
214 N Hogan St
Suite 400
Jacksonville, FL 32202

Sales Representative	Stacy Moseley
E-Mail	StaMos@Kompan.com
Phone No.	904-716-7605 / 800-426-9788

Project Name US277349 COJ: Justina Park

Note that the color and texture of products and surfacing made with recycled content are subjected by the differences from the used recycled raw materials. Therefore, minor differences in the appearance and texture can occur.

Applicable sales tax will be added unless a valid tax exemption certificate is provided. This amount is only an estimate of your tax liability.

Your acceptance of this proposal constitutes a valid order request and includes acceptance of terms and conditions contained within the Master Agreement, which is hereby acknowledged.
Acceptance of this proposal from KOMPAN is acknowledged by issuance of an order confirmation by an authorized KOMPAN representative.

Prices in this quotation are good until expiration date, shown in the top of this document. After that date, this proposal may be withdrawn.

KOMPAN Products are "Buy American" qualified, and compliant with the Buy American Act of 1933 and the "Buy American" provision of ARRA of 2009.

Prevailing Wage and Payment & Performance Bonds are not included unless stated in body of Sales Proposal. If Payment & Performance Bonds are needed, add 2.2% of the entire sales proposal.

KOMPAN Authorized Signature:

Accepted By (signature): _____

Accepted By (please print): _____

Date: _____

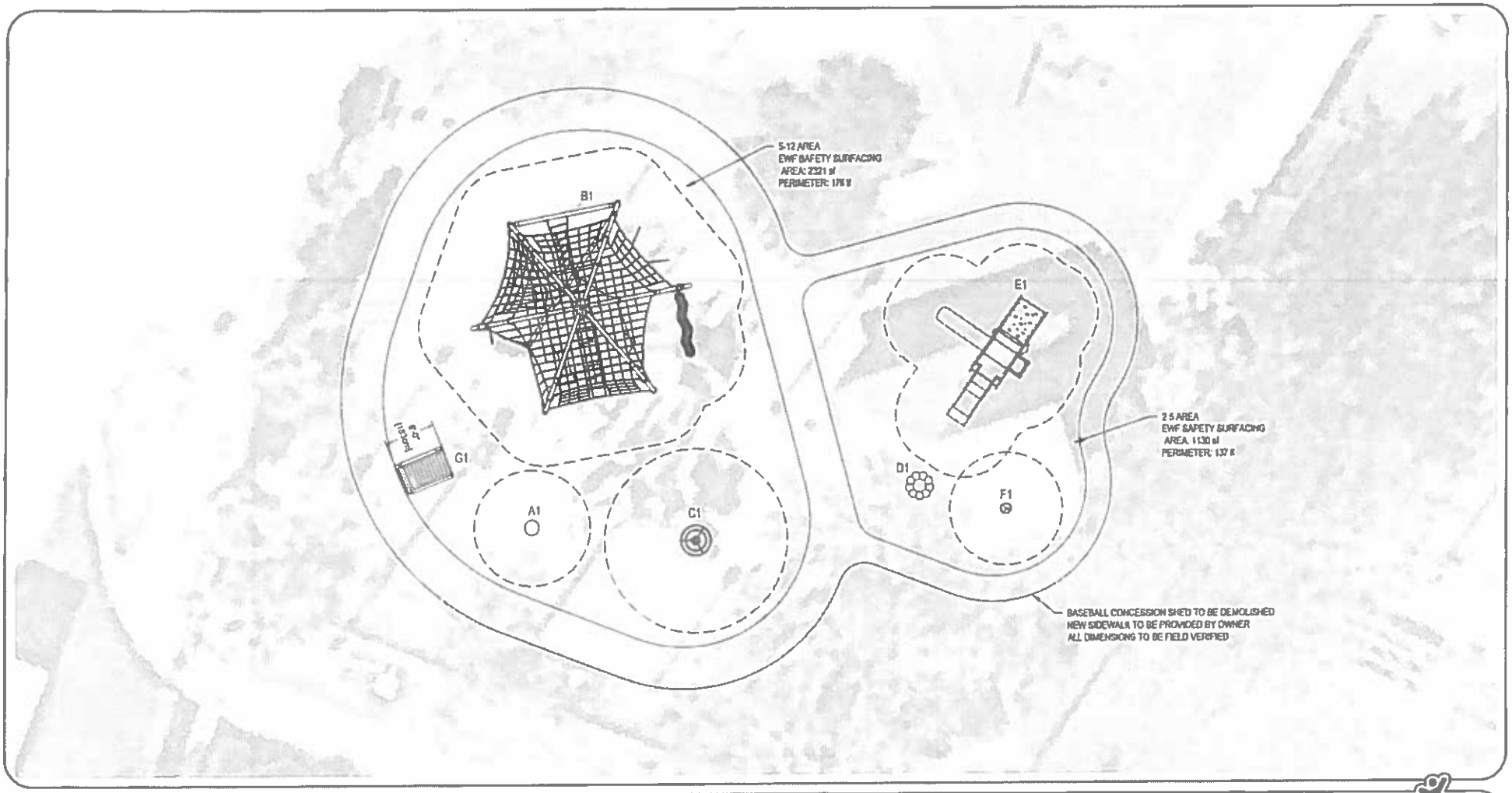

#	Product Number	Product Name	W F H	Count
A	[illegible]	Spinner Bowl	7' 0"	1
B	[illegible]	Explorer Dome	9' 10"	1
C	[illegible]	Twin Hang Up Carousel	5' 8"	1
D	[illegible]	Daisy Chain [illegible]	6'	1
E	[illegible]	Climber & Slide [illegible]	3' 11"	1
F	[illegible]	Junior Spin [illegible]	7'	1
G	ADA Ramp		5'	1

COJ JUSTINA PARK

Jacksonville, FL
3143 Justina Road, 32277
Site Plan

0 10 20

1/32"=1'-0" ON 11" x 17" SHEET

MANUFACTURER'S SHOP DRAWING

KOMPAN
Let's play

REVIEW BY DESIGN	DATE 12/10/2021	SHEET L2.0
REPS NAME JackMan	DRAWN BY MatCab	
REV NO 1 / REV BY JackMan	REVISION NOTES ADA Ramp	REVISION DATE 3/27/22

Parks, Recreation & Community Services
Job Scope / Specifications

	Admin Award Request		Informal Quote Request ITQ
	Agreement Amendment Request		New Low Bid Request ITB
	CIP Construction Services		Request for Proposal RFP
	Contract Purchase Agreement	X	Piggyback Request
	Direct Material Purchase		Single Source
	Emergency Request		Federal Funded [i.e. CDBG]
	Close a PO/BO		Change Order on PO listed

PO:

Date: 2/9/22

Recommended Vendor: Kompan

Address:

City/State/Zip:

Quote Attached |Yes| |No|

Special Committee on Parks & Quality Life

POETA	Project#	Task#	Expenditure Type	Expenditure Organization	Contract#	Funding Source	
	010422	1	565051	PRSC	32111-384020	Parks & Rec Capital Projects	
1Cloud Funding	Fund	Center	Account	Project	Activity	Interfund	Future
	32111	167101	565051	010422	00000000	00000	0000000

Description of Item / Or Invoice #	QTY	UNIT	UNIT $	AMOUNT
Project is located at: Parkwood Heights (1709 Landsdowne Road, 32211)			$ -	$ -
Contractor to provide material / labor to: Labor, materials and installation of playground equipment.				
Playground equipment: Supernova, Swings, Spinner Bowl, Custom Structure	1	ea	$91,727.75	$ 91,727.75

Note: Please submit any questions regarding the scope of work 2 days prior to the close of bid to allow for response to questions. Contractor will be responsible for all site clean-up and removal of all debris everyday while installation/work is being completed. Contractor will not be allowed to store any materials/supplies or equipment on site during this project completion. Contractor is responsible for all broken walkways, irrigation, water or electrical lines that they may damage during the installation of the project. Any spoil piles shall not be left on site. Project completion shall be verified by the project manager prior to payment. All projects and work shall be compliant with local building codes and with the Americans with Disabilities Act compliance regulations. This project shall be completed within 30 days after receiving the official PO notification from the City of Jacksonville. All projects will be reviewed by COJ Project Manager(s) to ensure adherence to scope. All measurements shall be field verified by the Contractor before bidding on the project.

Contact: Ronique Gibson upon receipt of purchase order (904) 255-7923				
Total Amount of Order				$ 91,727.75
Ship to: N/A				

Requested By: Ronique Gibson

Requested For: Jill Enz

Approved:

Date: 2/7/22

Daryl T. Joseph, Director

KOMPAN Let's play

OMNIA PARTNERS

Sales Proposal

Quote No.	SP108196-8
Customer No.	510038
Document Date	01/25/2022
Expiration Date	03/26/2022

City of Jacksonville
Jill Enz
214 N Hogan St
Suite 400
Jacksonville, FL 32202

Sales Representative	Stacy Moseley
E-Mail	StaMos@Kompan.com
Phone No.	904-716-7605 / 800-426-9788

Project Name **US277348 COJ: Parkwood Heights**

No.	Description	Qty	Unit	Unit Price	Discount %	Net Price
	OMNIA Partners Contract #2017001135 **EQUIPMENT**					
KSW924-CUSTOM	2 bay swing, 2 infants, 1 basket in-ground 20144893	1	Pieces	6,692.00	25.00	5,019.00
GXY960010-3417	Supernova - Night Sky Blue In-ground 60cm	1	Pieces	9,230.00	25.00	6,922.50
ELE400024-3717F	Spinner Bowl - Yellow In-ground 90cm	1	Pieces	1,400.00	25.00	1,050.00
PCE211102-CUSTOM	Custom Yellowstone, Blue, Inground 20147690	1	Pieces	38,000.00	25.00	28,500.00
PAR3003-0601	Medium 2-5 Age Sign	1	Pieces	640.00	25.00	480.00
PAR3003-CUSTOM	Medium 5-12 Age Sign 20146785	1	Pieces	670.00	25.00	502.50

KOMPAN Let's play

OMNIA PARTNERS

Sales Proposal

Quote No. SP108196-8
Customer No. 510038
Document Date 01/25/2022
Expiration Date 03/26/2022

City of Jacksonville
Jill Enz
214 N Hogan St
Suite 400
Jacksonville, FL 32202

Sales Representative Stacy Moseley
E-Mail StaMos@Kompan.com
Phone No. 904-716-7605 / 800-426-9788

Project Name US277348 COJ: Parkwood Heights Elementary

No.	Description	Qty	Unit	Unit Price	Discount %	Net Price
FREIGHT	Freight	1	Pieces	3,696.37		3,696.37
	SITEWORK					
US-EXCAVATION	Excavation 2791 SF up to 12" of Dirt (104 CY)	2,791	Sq. Feet	4.82	13.00	11,703.78
	INSTALLATION					
INSTALL SPECIAL	Installation of Kompan equipment	1	Pieces	16,041.66667	13.00	13,956.25
	SURFACING					
US-TFG-FL-14-01	EWF&FF/CFH 14'/12"comp. EWF+1 LAYER OF FF/CFH 14'	2,791	Sq. Feet	1.82	13.00	4,419.27
US-TFG-FREIGHT	Freight for FF	1	Pieces	1,333.00		1,333.00
INSTALL SPECIAL	Install for up to 12" of EWF & 1 layer FF	140	Pieces	18.46	13.00	2,248.43
US-CONCRETEWORK	Provide and install 204 LF of 6"x12"	204	Pieces	38.46	13.00	6,825.88
	concrete curbing					
US-CONCRETEWORK	Provide and install 4'x6' half ADA concrete ramp	1	Sq. Feet	1,230.77	13.00	1,070.77
US-PERMIT-2	Permit Fee	1	Pieces	2,000.00		2,000.00

Sales Proposal

Quote No.	SP108196-8
Customer No.	510038
Document Date	01/25/2022
Expiration Date	03/26/2022

City of Jacksonville
Jill Enz
214 N Hogan St
Suite 400
Jacksonville, FL 32202

Sales Representative	Stacy Moseley
E-Mail	StaMos@Kompan.com
Phone No.	904-716-7605 / 800-426-9788

Project Name US277348 COJ: Parkwood Heights Elementary

No.	Description	Qty	Unit	Unit Price	Discount %	Net Price
US-ENGSTAMP-DRW-2	Engineered Stamped Drawings EQ Value >50,000 <100,000	1	Pieces	2,000.00		2,000.00

Please read attached General Assumptions and Exclusion document for information on Install/Sitework.

Please allow 9-11 weeks for product delivery upon order placement.

Equipment is as per Site Plan Parkveiw L2.0 dated dated 1/4/22

Customer is responsible for removal of fencing, ADA parking and ADA path to the playground

Description	Qty	Retail Price	Discount	Net Price
No. of Products	6			
Subtotal - Products		56,632.00	14,158.00	42,474.00
Subtotal - Sitework		13,452.62	1,748.84	11,703.78
Subtotal - Installation		38,115.30	4,261.70	33,853.60
Subtotal - Freight		3,696.37		3,696.37
Total USD				**91,727.75**

Business Agreement OMNIA Partners Contract
Payment Terms Net 30 days

Installation Site Address

Parkwood Heights Elementary
1709 Landsdowne RD
Jacksonville, FL 32211

Sales Proposal

Quote No.	SP108196-B
Customer No.	510038
Document Date	01/25/2022
Expiration Date	03/26/2022

City of Jacksonville
Jill Enz
214 N Hogan St
Suite 400
Jacksonville, FL 32202

Sales Representative	Stacy Moseley
E-Mail	StaMos@Kompan.com
Phone No.	904-716-7605 / 800-426-9788

Project Name US277348 COJ: Parkwood Heights Elementary

Note that the color and texture of products and surfacing made with recycled content are subjected by the differences from the used recycled raw materials. Therefore, minor differences in the appearance and texture can occur.

Applicable sales tax will be added unless a valid tax exemption certificate is provided. This amount is only an estimate of your tax liability.

Your acceptance of this proposal constitutes a valid order request and includes acceptance of terms and conditions contained within the Master Agreement, which is hereby acknowledged.
Acceptance of this proposal from KOMPAN is acknowledged by issuance of an order confirmation by an authorized KOMPAN representative.

Prices in this quotation are good until expiration date, shown in the top of this document. After that date, this proposal may be withdrawn.

KOMPAN Products are "Buy American" qualified, and compliant with the Buy American Act of 1933 and the "Buy American" provision of ARRA of 2009.

Prevailing Wage and Payment & Performance Bonds are not included unless stated in body of Sales Proposal. If Payment & Performance Bonds are needed, add 2.2% of the entire sales proposal.

KOMPAN Authorized Signature:

Accepted By (signature): _____

Accepted By (please print): _____

Date: _____

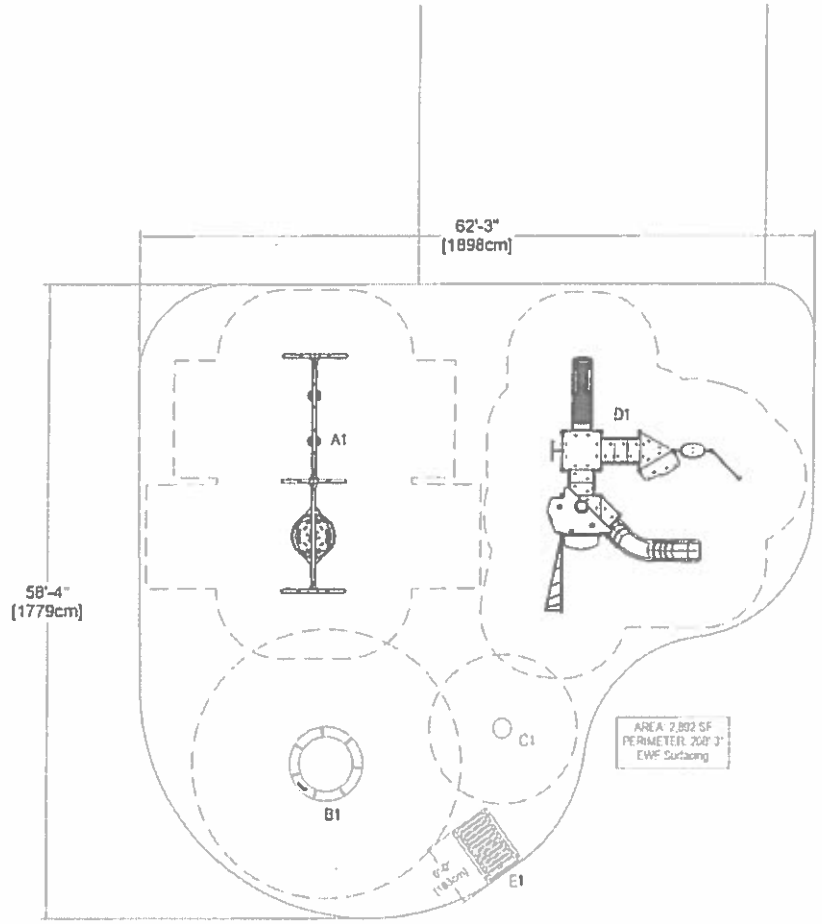

#	Product Number	Product Name	W x H	Count
A	KS W224 CUSTOM 20140803	Swings Bucket 2 Seats	7' 11"	1
B	GRYSE0913 x 117	Roundabout	2' 6"	1
C	KE 40324 x 179	Spring Rider	2' 0"	1
D	KCL211107 CUSTOM 20144802	Tellerstone Custom	7' 3"	1
E	ADA RAMP		0'	1

City of Jacksonville Parkwood

Site Plan

0 10 20

3/32" = 1'-0" ON 11" x 17" SHEET

MANUFACTURER'S SHOP DRAWING

KOMPAN
Let's play

REVIEW BY	DATE	SHEET
EA BOW	01/04/22	L2.0
NEW TRAIL	DRAWN BY	
Skokie	Linda	
REV NO / REV BY	REVISION NOTES	REVISION DATE
1 / Jackie	ADA Ramp, widened sid	01/17/22

Parks, Recreation & Community Services
Job Scope / Specifications

	Admin Award Request		Informal Quote Request ITQ
	Agreement Amendment Request		New Low Bid Request ITB
	CIP Construction Services		Request for Proposal RFP
	Contract Purchase Agreement	X	Piggyback Request
	Direct Material Purchase		Single Source
	Emergency Request		Federal Funded [i.e. CDBG]
	Close a PO/BO		Change Order on PO listed

PO:

Date: 2/9/22

Recommended Vendor: Kompan

Address:

City/State/Zip:

Quote Attached |Yes| |No|

Special Committee on Parks & Quality Life

POETA	Project#	Task#	Expenditure Type	Expenditure Organization	Contract#	Funding Source	
	010422	1	565051	PRSC	32111-384020	Parks & Rec Capital Projects	
1Cloud Funding	Fund	Center	Account	Project	Activity	Interfund	Future
	32111	167101	565051	010422	00000000	00000	0000000

Description of Item / Or Invoice #	QTY	UNIT	UNIT $	AMOUNT
Project is located at: Westside Park (1051 Line Street, 32221)			$ -	$ -
Contractor to provide material / labor to: Labor, materials and installation of playground equipment.				
Playground equipment: CometTail, Custom Structure, Swings, Spinner Bowl, Junior Spica, Single Springer	1	ea	$84,309.43	$ 84,309.43

Note: Please submit any questions regarding the scope of work 2 days prior to the close of bid to allow for response to questions. Contractor will be responsible for all site clean-up and removal of all debris everyday while installation/work is being completed. Contractor will not be allowed to store any materials/supplies or equipment on site during this project completion. Contractor is responsible for all broken walkways, irrigation, water or electrical lines that they may damage during the installation of the project. Any spoil piles shall not be left on site. Project completion shall be verified by the project manager prior to payment. All projects and work shall be compliant with local building codes and with the Americans with Disabilities Act compliance regulations. This project shall be completed within 30 days after receiving the official PO notification from the City of Jacksonville. All projects will be reviewed by COJ Project Manager(s) to ensure adherence to scope. All measurements shall be field verified by the Contractor before bidding on the project.

Contact: Ronique Gibson upon receipt of purchase order (904) 255-7923				
Total Amount of Order				$ 84,309.43
Ship to: N/A				

Requested By: Ronique Gibson

Requested For: Jill Enz

Approved: Daryl T. Joseph, Director

Date: 2/7/22

KOMPAN Let's play

OMNIA PARTNERS

Sales Proposal

Quote No.	SP108065-10
Customer No.	510038
Document Date	01/25/2022
Expiration Date	03/26/2022

City of Jacksonville
Jill Enz
214 N Hogan St
Suite 400
Jacksonville, FL 32202

Sales Representative	Stacy Moseley
E-Mail	StaMos@Kompan.com
Phone No.	904-716-7605 / 800-426-9788

Project Name **US277378 CoJ: Westside Park**

No.	Description	Qty	Unit	Unit Price	Discount %	Net Price
	OMNIA Partners Contract #2017001135 **EQUIPMENT**					
FRE3012-3417	CometTail 40 In-ground 60cm	2	Pieces	870.00	25.00	1,305.00
KSW924-CUSTOM	KSW924 CUSTOM VARIANT 20150204	1	Pieces	6,730.00	25.00	5,047.50
PCE110700-CUSTOM	PCE110700 CUSTOM VARIANT 20147692	1	Pieces	37,970.00	25.00	28,477.50
ELE400024-3717LG	Spinner Bowl - Lime Green In-ground 90cm	1	Pieces	1,400.00	25.00	1,050.00
KPL119-0401	Single Springer - Lime Green In-ground 40cm	1	Pieces	720.00	25.00	540.00
ELE400158-3517F	Junior Spica - Yellow In-ground 70cm	1	Pieces	1,710.00	25.00	1,282.50

Sales Proposal

Quote No. SP108065-10
Customer No. 510038
Document Date 01/25/2022
Expiration Date 03/26/2022

City of Jacksonville
Jill Enz
214 N Hogan St
Suite 400
Jacksonville, FL 32202

Sales Representative Stacy Moseley
E-Mail StaMos@Kompan.com
Phone No. 904-716-7605 / 800-426-9788

Project Name US277378 CoJ: Westside Park

No.	Description	Qty	Unit	Unit Price	Discount %	Net Price
PAR3003-CUSTOM	age sign CUSTOM 2-12 in-ground 20147472	1	Pieces	670.00	25.00	502.50
FREIGHT	Freight **INSTALLATION**	1	Pieces	3,324.85		3,324.85
INSTALL SPECIAL	Installation of equipment	1	Pieces	19,084.83	13.00	16,603.80
US-DEMO	Demolition of existing equipment Removal and Disposal of (1) existing 2 bay swing set	1	Pieces	923.08	13.00	803.08
US-EXCAVATION	Excavation of area 2819 SF up to 12" of existing dirt/EWF **SURFACING**	2,819	Sq. Feet	4.82	13.00	11,821.19
US-TFG-FL-14-01	EWF&FF/CFH 14'/12"comp. EWF+1 LAYER OF FF/CFH 14'	2,819	Sq. Feet	1.82	13.00	4,463.60
US-TFG-FREIGHT	Freight for EWF Surfacing	1	Pieces	1,284.00		1,284.00
INSTALL SPECIAL	Installation of EWF/FF	141	Pieces	18.46154	13.00	2,264.68
US-CONCRETEWORK	Provide&Install 6x4 Concrete Ramp for ADA access	1	Pieces	1,769.23	13.00	1,539.23
US-PERMIT-2	Permit Fee	1	Pieces	2,000.00		2,000.00

KOMPAN Let's play

OMNIA PARTNERS

Sales Proposal

Quote No.	SP108065-10
Customer No.	510038
Document Date	01/25/2022
Expiration Date	03/26/2022

City of Jacksonville
Jill Enz
214 N Hogan St
Suite 400
Jacksonville, FL 32202

Sales Representative	Stacy Moseley
E-Mail	StaMos@Kompan.com
Phone No.	904-716-7605 / 800-426-9788

Project Name US277378 CoJ: Westside Park

No.	Description	Qty	Unit	Unit Price	Discount %	Net Price
US-ENGSTAMP-DRW-1	Engineered Stamped Drawings	1	Pieces	2,000.00		2,000.00

Please read attached General Assumptions and Exclusion document for information on Install/Sitework.

Please allow 13-15 weeks for product delivery upon order placement

Equipment is as per Site Plan West Side Park dated 12/22/21.

Description	Qty	Retail Price	Discount	Net Price
No. of Products	8			
Subtotal - Products		50,940.00	12,735.00	38,205.00
Subtotal - Sitework		14,510.66	1,886.39	12,624.27
Subtotal - Installation		33,871.72	3,716.41	30,155.31
Subtotal - Freight		3,324.85		3,324.85
Total USD				**84,309.43**

Business Agreement OMNIA Partners Contract
Payment Terms Net 30 days

Installation Site Address

Westside Park
1051 Line Street
Jacksonville, FL 32209

KOMPAN Let's play

OMNIA PARTNERS

Sales Proposal

Quote No.	SP108065-10
Customer No.	510038
Document Date	01/25/2022
Expiration Date	03/26/2022

City of Jacksonville
Jill Enz
214 N Hogan St
Suite 400
Jacksonville, FL 32202

Sales Representative	Stacy Moseley
E-Mail	StaMos@Kompan.com
Phone No	904-716-7605 / 800-426-9788

Project Name US277378 CoJ: Westside Park

Note that the color and texture of products and surfacing made with recycled content are subjected by the differences from the used recycled raw materials. Therefore, minor differences in the appearance and texture can occur

Applicable sales tax will be added unless a valid tax exemption certificate is provided. This amount is only an estimate of your tax liability.

Your acceptance of this proposal constitutes a valid order request and includes acceptance of terms and conditions contained within the Master Agreement, which is hereby acknowledged.
Acceptance of this proposal from KOMPAN is acknowledged by issuance of an order confirmation by an authorized KOMPAN representative

Prices in this quotation are good until expiration date, shown in the top of this document. After that date, this proposal may be withdrawn.

KOMPAN Products are "Buy American" qualified, and compliant with the Buy American Act of 1933 and the "Buy American" provision of ARRA of 2009

Prevailing Wage and Payment & Performance Bonds are not included unless stated in body of Sales Proposal. If Payment & Performance Bonds are needed, add 2.2% of the entire sales proposal.

KOMPAN Authorized Signature:

Accepted By (signature): _____

Accepted By (please print): _____

Date: _____

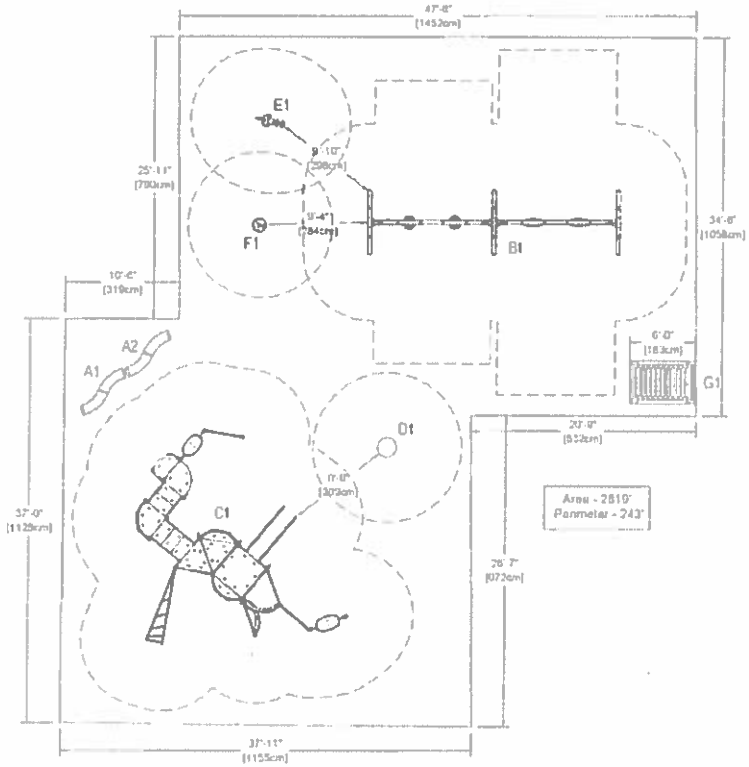

#	Product Number	Product Name	Width	Color
A	[illegible]	Corner Leg 60	6" Post	2
B	KCAV224 CUSTOM 20144060	Swings 2 Bella 2 Infant	7'11"	1
C	KCE140420 CUSTOM 20144063	Avant Rock Custom	7'3"	1
D	KCE140320 [illegible]	Scanner Bowl	7'10" Base	1
E	KCE1[illegible]	Single Spring	5'7" Post	1
F	KCE140[illegible]	Animal Spring	5" Post	1
G	ADA Ramp		6"	1

West Side Park

Site Plan

0 10 20

3/32" = 1'-0" ON 11" x 17" SHEET

MANUFACTURER'S SHOP DRAWING

[illegible]

KOMPAN
Let's play

REVIEW BY: DESIGN		DATE: 12/22/21	SHEET: L2.0
REPORTING: Mary Moseley		DRAWN BY: Hal Sass	
REV. NO.	REV. BY	REVISIONS & ADA Ramp	REVISION DATE: 01/21/22

Parks, Recreation & Community Services
Job Scope / Specifications

	Admin Award Request		Informal Quote Request ITQ
	Agreement Amendment Request		New Low Bid Request ITB
	CIP Construction Services		Request for Proposal RFP
	Contract Purchase Agreement	X	Piggyback Request
	Direct Material Purchase		Single Source
	Emergency Request		Federal Funded [i.e. CDBG]
	Close a PO/BO		Change Order on PO listed

PO:

Date: 2/9/22

Recommended Vendor: Kompan

Address:

City/State/Zip:

Quote Attached |Yes| |No|

Special Committee on Parks & Quality Life

POETA	Project#	Task#	Expenditure Type	Expenditure Organization	Contract#	Funding Source	
	010422	1	565051	PRSC	32111-384020	Parks & Rec Capital Projects	
1Cloud Funding	Fund	Center	Account	Project	Activity	Interfund	Future
	32111	167101	565051	010422	00000000	00000	0000000

Description of Item / Or Invoice #	QTY	UNIT	UNIT $	AMOUNT
Project is located at: Northshore Park (7901 Pearl Street, 32208)			$ -	$ -
Contractor to provide material / labor to: Labor, materials and installation of playground equipment.				
Playground equipment: Little Hen's House Swings, Supernova, Double Tower Spider Net	1	ea	$138,811.03	$ 138,811.03

Note: Please submit any questions regarding the scope of work 2 days prior to the close of bid to allow for response to questions. Contractor will be responsible for all site clean-up and removal of all debris everyday while installation/work is being completed. Contractor will not be allowed to store any materials/supplies or equipment on site during this project completion. Contractor is responsible for all broken walkways, irrigation, water or electrical lines that they may damage during the installation of the project. Any spoil piles shall not be left on site. Project completion shall be verified by the project manager prior to payment. All projects and work shall be compliant with local building codes and with the Americans with Disabilities Act compliance regulations. This project shall be completed within 30 days after receiving the official PO notification from the City of Jacksonville. All projects will be reviewed by COJ Project Manager(s) to ensure adherence to scope. All measurements shall be field verified by the Contractor before bidding on the project.

Contact: Ronique Gibson upon receipt of purchase order (904) 255-7923				
Total Amount of Order				**$ 138,811.03**
Ship to: N/A				

Requested By: Ronique Gibson

Requested For: Jill Enz

Approved: Daryl T. Joseph, Director

Date: 2/7/22

KOMPAN Let's play

OMNIA PARTNERS

Sales Proposal

Quote No.	SP108140-6
Customer No.	510038
Document Date	01/25/2022
Expiration Date	03/26/2022

City of Jacksonville
Jill Enz
214 N Hogan St
Suite 400
Jacksonville, FL 32202

Sales Representative	Stacy Moseley
E-Mail	StaMos@Kompan.com
Phone No.	904-716-7605 / 800-426-9788

Project Name **US277377 COJ: Northshore Park**

No.	Description	Qty	Unit	Unit Price	Discount %	Net Price
	OMNIA Partners Contract #2017001135					
	Equipment					
NRO417-CUSTOM	Little Hen's House, Brown, Blue Roof, IG 20144721	1	Pieces	18,196.00	25.00	13,647.00
NRO924-CUSTOM	2-Bay-Swing, 2 Belts, 1 Basket-Seat, IG 20144720	1	Pieces	8,614.00	25.00	6,460.50
GXY960010-3717	Supernova - Night Sky Blue In-ground 90cm	1	Pieces	9,230.00	25.00	6,922.50
NRO2009-1031	Double Tower with Spider Net - Brown + Color In-ground 100cm	1	Pieces	35,780.00	25.00	26,835.00
PAR3003-0601	Medium 2-5 Age Sign	1	Pieces	640.00	25.00	480.00
PAR3003-CUSTOM	Medium 5-12 Age Sign 20146785	1	Pieces	670.00	25.00	502.50

Sales Proposal

Quote No. SP108140-6
Customer No. 510038
Document Date 01/25/2022
Expiration Date 03/26/2022

City of Jacksonville
Jill Enz
214 N Hogan St
Suite 400
Jacksonville, FL 32202

Sales Representative Stacy Moseley
E-Mail StaMos@Kompan.com
Phone No. 904-716-7605 / 800-426-9788

Project Name US277377 COJ: Northshore Park

No.	Description	Qty	Unit	Unit Price	Discount %	Net Price
US ROBINIA SERVICE	Robinia Service Program included in sales price					
FREIGHT	Freight	1	Pieces	6,700.52		6,700.52
	Site Work					
US-DEMO	Removal, Demo, and Disposal of: Existing Equipment, 213 LF of 5'x3' Sidewalk Concrete, the existing 75' LF will remain on site; (2) 6'x4' Concrete Pads, include Remove Benches & Reinstall post Demo.	1	Pieces	15,846.15	13.00	13,786.15
US-EXCAVATION	Excavation of EWF up to 12"	4,082	Sq. Feet	4.03	13.00	14,311.90
	Installation					
INSTALL SPECIAL	Install of Equipment	1	Pieces	23,666.67	13.00	20,590.00
	Surfacing					
US-CONCRETEWORK	Provide & Install 213 LF of 6"x12" Ribbon Curb (install into sidewalk), include (2) 6'x4'x4" Concrete Pads, and 4'x6' Concrete Ramp for ADA access	1	Pieces	9,363.08	13.00	8,145.88
US-CUSTOM-SURFACING	Provide&Install Blown-in EWF up to 12"	205	Cubic Yard	78.46	13.00	13,993.34
US-TFG-FF	Filter Fabric for EWF 4' x 300' Filter Fabric will be shipped to our warehouse.	4	Pieces	264.00	13.00	918.72
US-TFG-FREIGHT	Freight for FF	1	Pieces	132.00		132.00
INSTALL SPECIAL	Install of 4 Rolls of FF (4082 SF)	4,082	Pieces	0.39	13.00	1,385.02
US-ENGSTAMP-DRW-2	Engineered Stamped Drawings EQ Value >50,000 <100,000	1	Pieces	2,000.00		2,000.00

KOMPAN Let's play

OMNIA PARTNERS

Sales Proposal

Quote No.	SP108140-6
Customer No.	510038
Document Date	01/25/2022
Expiration Date	03/26/2022

City of Jacksonville
Jill Enz
214 N Hogan St
Suite 400
Jacksonville, FL 32202

Sales Representative	Stacy Moseley
E-Mail	StaMos@Kompan.com
Phone No.	904-716-7605 / 800-426-9788

Project Name US277377 COJ: Northshore Park

No.	Description	Qty	Unit	Unit Price	Discount %	Net Price
US-PERMIT-2	Permit Fee	1	Pieces	2,000.00		2,000.00

Please allow 10-12 weeks for product delivery upon order placement

Please read attached General Assumptions and Exclusion document for information on Install/Sitework.

Equipment is as per 2D Site Plan Northshore Park L2.0 dated 12/23/21.

Description	Qty	Retail Price	Discount	Net Price
No. of Products	6			
Subtotal - Products		73,130.00	18,282.50	54,847.50
Subtotal - Sitework		32,296.61	4,198.56	28,098.05
Subtotal - Surfacing		16,084.30	2,090.96	13,993.34
Subtotal - Installation		39,809.73	4,638.11	35,171.62
Subtotal - Freight		6,700.52		6,700.52
Total USD				**138,811.03**

Business Agreement OMNIA Partners Contract
Payment Terms Net 30 days

Installation Site Address

COJ: Northshore
7901 Pearl Street
Jacksonville, FL 32208

KOMPAN Let's play

OMNIA PARTNERS

Sales Proposal

Quote No.	SP108140-6
Customer No.	510038
Document Date	01/25/2022
Expiration Date	03/26/2022

City of Jacksonville
Jill Enz
214 N Hogan St
Suite 400
Jacksonville, FL 32202

Sales Representative	Stacy Moseley
E-Mail	StaMos@Kompan.com
Phone No.	904-716-7605 / 800-426-9788

Project Name U5277377 COJ: Northshore Park

Note that the color and texture of products and surfacing made with recycled content are subjected by the differences from the used recycled raw materials. Therefore, minor differences in the appearance and texture can occur.

Applicable sales tax will be added unless a valid tax exemption certificate is provided. This amount is only an estimate of your tax liability.

Your acceptance of this proposal constitutes a valid order request and includes acceptance of terms and conditions contained within the Master Agreement, which is hereby acknowledged.
Acceptance of this proposal from KOMPAN is acknowledged by issuance of an order confirmation by an authorized KOMPAN representative.

Prices in this quotation are good until expiration date, shown in the top of this document. After that date, this proposal may be withdrawn.

KOMPAN Products are "Buy American" qualified, and compliant with the Buy American Act of 1933 and the "Buy American" provision of ARRA of 2009.

Prevailing Wage and Payment & Performance Bonds are not included unless stated in body of Sales Proposal. If Payment & Performance Bonds are needed, add 2.2% of the entire sales proposal.

KOMPAN Authorized Signature:

Accepted By (signature): _____

Accepted By (please print): _____

Date: _____

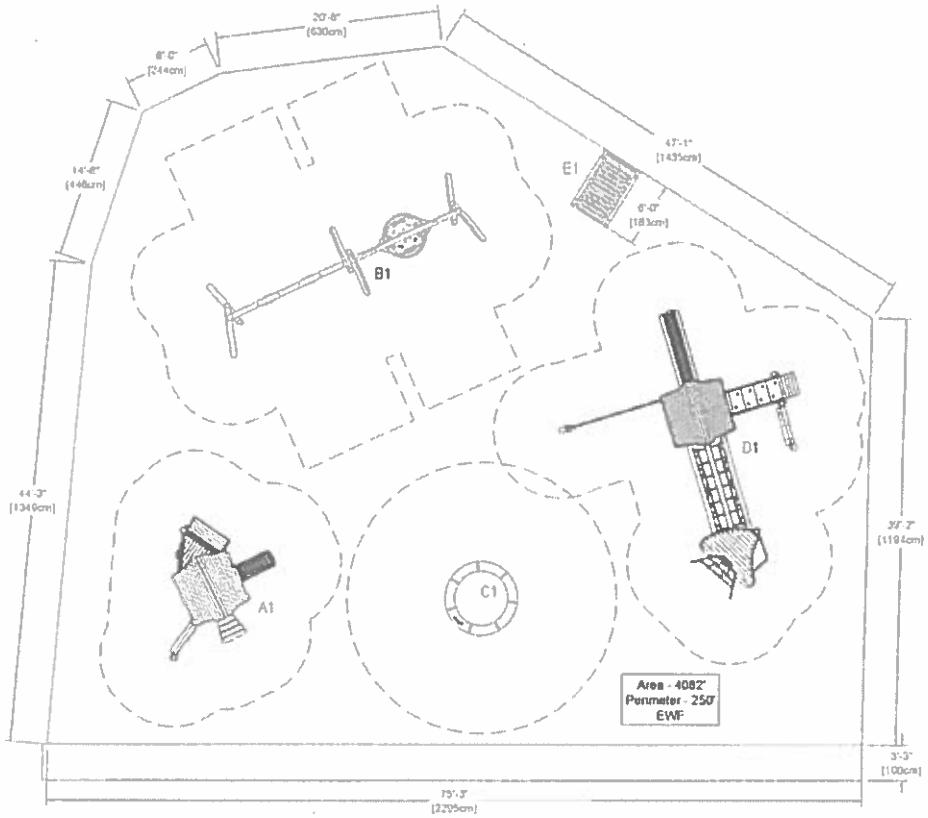

#	Product Number	Product Name	Width	Count
A	KPO-0417 CUSTOM 20144721	Custom Little Mountain Climber	11'11"	1
B	KPO-0374 CUSTOM 20144720	Swing, Small Twin Seats	11'11"	1
C	KPO-0203 [illegible]	Spinner	7'-5"	1
D	KPO-0203 [illegible]	Double Tower with Slide, Fall and Climb, ADA	8'10"	1
E	ADA Ramp		6'	1

NORTHSHORE PARK

Site Plan

0 10 30

3/32"=1'-0" ON 11" x 17" SHEET

MANUFACTURER'S SHOP DRAWING

KOMPAN Let's play

REVIEWED BY	DATE	SHEET
OLSON	12/2/21	L2.0
REPS NAME	DRAWN BY	
Skahan	Hansen	
REV NO. / REV BY / REVISIONS	REVISION DATE	
1 / Jackiel / ADA Ramp	01/27/22	

Parks, Recreation & Community Services
Job Scope / Specifications

	Admin Award Request		Informal Quote Request ITQ
	Agreement Amendment Request		New Low Bid Request ITB
	CIP Construction Services		Request for Proposal RFP
	Contract Purchase Agreement	X	Piggyback Request
	Direct Material Purchase		Single Source
	Emergency Request		Federal Funded [i.e. CDBG]
	Close a PO/BO		Change Order on PO listed

PO:

Date: 2/9/22

Recommended Vendor: Kompan

Address:

City/State/Zip:

Quote Attached |Yes| |No|

Special Committee on Parks & Quality Life

POETA	Project#	Task#	Expenditure Type	Expenditure Organization	Contract#	Funding Source	
	010422	1	565051	PRSC	32111-384020	Parks & Rec Capital Projects	
1Cloud Funding	Fund	Center	Account	Project	Activity	Interfund	Future
	32111	167101	565051	010422	00000000	00000	0000000

Description of Item / Or Invoice #	QTY	UNIT	UNIT $	AMOUNT
Project is located at: Marion Park (840 Marion Circle, 32208)			$ -	$ -
Contractor to provide material / labor to: Labor, materials and installation of playground equipment.				
Playground equipment: Spinner Bowl, Custom Structure, Swings	1	ea	$88,277.05	$ 88,277.05

Note: Please submit any questions regarding the scope of work 2 days prior to the close of bid to allow for response to questions. Contractor will be responsible for all site clean-up and removal of all debris everyday while installation/work is being completed. Contractor will not be allowed to store any materials/supplies or equipment on site during this project completion. Contractor is responsible for all broken walkways, irrigation, water or electrical lines that they may damage during the installation of the project. Any spoil piles shall not be left on site. Project completion shall be verified by the project manager prior to payment. All projects and work shall be compliant with local building codes and with the Americans with Disabilities Act compliance regulations. This project shall be completed within 30 days after receiving the official PO notification from the City of Jacksonville. All projects will be reviewed by COJ Project Manager(s) to ensure adherence to scope. All measurements shall be field verified by the Contractor before bidding on the project.

Contact: Ronique Gibson upon receipt of purchase order (904) 255-7923				
Total Amount of Order				$ 88,277.05
Ship to: N/A				

Requested By: Ronique Gibson

Requested For: Jill Enz

Approved: Daryl T. Joseph, Director

Date: 2/7/22

KOMPAN Let's play

OMNIA PARTNERS

Sales Proposal

Quote No.	SP108124-9
Customer No.	510038
Document Date	01/25/2022
Expiration Date	03/26/2022

City of Jacksonville
Jill Enz
214 N Hogan St
Suite 400
Jacksonville, FL 32202

Sales Representative	Stacy Moseley
E-Mail	StaMos@Kompan.com
Phone No.	904-716-7605 / 800-426-9788

Project Name **US277376 CoJ: Marion Park**

No.	Description	Qty	Unit	Unit Price	Discount %	Net Price
	OMNIA Partners Contract #2017001135					
	Equipment					
ELE400024-3717LG	Spinner Bowl - Lime Green In-ground 90cm	1	Pieces	1,400.00	25.00	1,050.00
PCM111831-CUSTOM	PCM111831 CUSTOM VARIANT 20148692	1	Pieces	43,860.00	25.00	32,895.00
KSW924-CUSTOM	2-Bay-Swing, 2 Belts, 2 Infants 20144737	1	Pieces	6,983.00	25.00	5,237.25
PAR3003-CUSTOM	Medium 5-12 Age Sign 20146785	1	Pieces	670.00	25.00	502.50
FREIGHT	Freight	1	Pieces	3,453.63		3,453.63
	Sitework					
US-DEMO	Demo and Disposal of: 32 LF Damaged Sidewalk Concrete, Existing 49LF of 5'x6' Ribbon Curb, Existing 5'x6' Concrete Pad under Bench, include Remove Benches and Reinstall post Demo at another part of the park in the same area	1	Pieces	3,692.31	13.00	3,212.31

KOMPAN Let's play

OMNIA PARTNERS

Sales Proposal

Quote No. SP108124-9
Customer No. 510038
Document Date 01/25/2022
Expiration Date 03/26/2022

City of Jacksonville
Jill Enz
214 N Hogan St
Suite 400
Jacksonville, FL 32202

Sales Representative Stacy Moseley
E-Mail StaMos@Kompan.com
Phone No. 904-716-7605 / 800-426-9788

Project Name US277376 CoJ. Marion Park

No.	Description	Qty	Unit	Unit Price	Discount %	Net Price
US-EXCAVATION	Excavation 2656 SF of EWF up to 12"	2,656	Sq. Feet	4.82	13.00	11,137.67
	Installation					
INSTALL SPECIAL	Install of Kompan Equipment	1	Pieces	16,665.00	13.00	14,498.55
	Surfacing					
US-TFG-FL-14-01	EWF&FF/CFH 14'/12"comp EWF+1 LAYER OF FF/CFH 14'	2,656	Sq. Feet	1.82	13.00	4,205.51
US-TFG-FREIGHT	Freight for EWF & FF	1	Pieces	1,264.00		1,264.00
INSTALL SPECIAL	Install of 133 CY of EWF & FF	133	Pieces	18.46	13.00	2,136.01
US-CONCRETEWORK	Provide&Install 4'x6' Concrete Ramp for ADA access include 62 LF of 6x12" Ribbon Curb, Repair 3'x5' up to 4" Sidewalk Concrete, 4'x6' up to 4" Concrete Slab for reinstallation of existing bench	1	Pieces	5,384.62	13.00	4,684.62
US-ENGSTAMP-DRW-2	Engineered Stamped Drawings EQ Value >50,000 <100,000	1	Pieces	2,000.00		2,000.00
US-PERMIT-2	Permit Fee	1	Pieces	2,000.00		2,000.00

Please allow 9-11 weeks for product delivery upon order placement.

Please read attached General Assumptions and Exclusion document for information on Install/Sitework.

Equipment is as per 2D Site Plan Marion Park L2.0 dated 12/23/21.

Sales Proposal

Quote No.	SP108124-9
Customer No.	S10038
Document Date	01/25/2022
Expiration Date	03/26/2022

City of Jacksonville
Jill Enz
214 N Hogan St
Suite 400
Jacksonville, FL 32202

Sales Representative	Stacy Moseley
E-Mail	StaMos@Kompan.com
Phone No.	904-716-7605 / 800-426-9788

Project Name US277376 CoJ: Marion Park

No.	Description	Qty	Unit	Unit Price	Discount %	Net Price

Description	Qty	Retail Price	Discount	Net Price
No. of Products	4			
Subtotal - Products		52,913.00	13,228.25	39,684.75
Subtotal - Sitework		16,494.23	2,144.25	14,349.98
Subtotal - Installation		34,602.72	3,814.03	30,788.69
Subtotal - Freight		3,453.63		3,453.63
Total USD				**88,277.05**

Business Agreement OMNIA Partners Contract
Payment Terms Net 30 days

Installation Site Address

CoJ: Marion Park
840 Marion Circle
Jacksonville, FL 32208

KOMPAN Let's play

OMNIA PARTNERS

Sales Proposal

Quote No.	SP108124-9
Customer No.	510038
Document Date	01/25/2022
Expiration Date	03/26/2022

City of Jacksonville
Jill Enz
214 N Hogan St
Suite 400
Jacksonville, FL 32202

Sales Representative	Stacy Moseley
E-Mail	StaMos@Kompan.com
Phone No.	904-716-7605 / 800-426-9788

Project Name US277376 CoJ: Marion Park

Note that the color and texture of products and surfacing made with recycled content are subjected by the differences from the used recycled raw materials. Therefore, minor differences in the appearance and texture can occur.

Applicable sales tax will be added unless a valid tax exemption certificate is provided. This amount is only an estimate of your tax liability.

Your acceptance of this proposal constitutes a valid order request and includes acceptance of terms and conditions contained within the Master Agreement, which is hereby acknowledged.
Acceptance of this proposal from KOMPAN is acknowledged by issuance of an order confirmation by an authorized KOMPAN representative.

Prices in this quotation are good until expiration date, shown in the top of this document. After that date, this proposal may be withdrawn.

KOMPAN Products are "Buy American" qualified, and compliant with the Buy American Act of 1933 and the "Buy American" provision of ARRA of 2009.

Prevailing Wage and Payment & Performance Bonds are not included unless stated in body of Sales Proposal. If Payment & Performance Bonds are needed, add 2.2% of the entire sales proposal.

KOMPAN Authorized Signature:

Accepted By (signature): _____

Accepted By (please print): _____

Date: _____

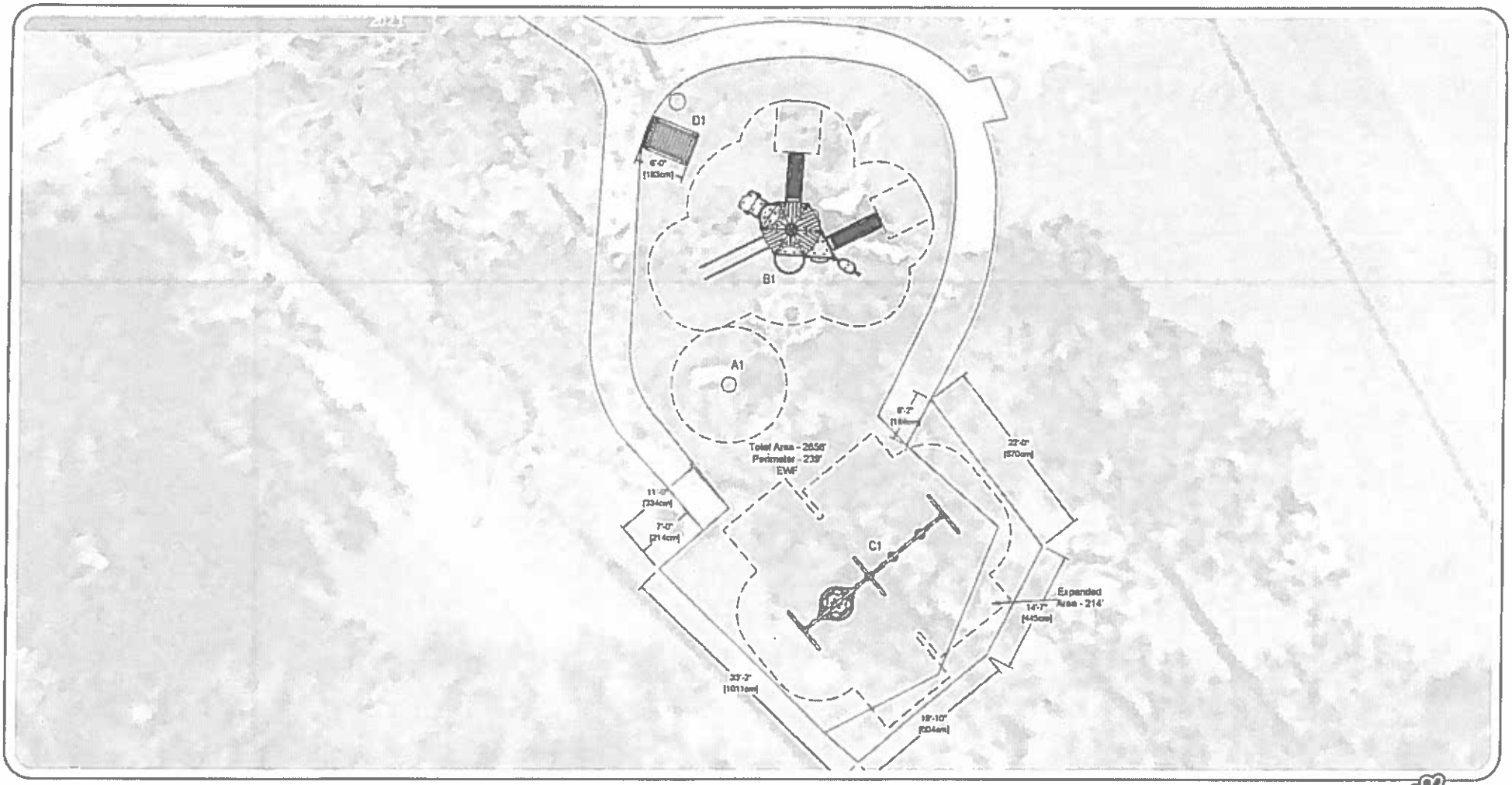

	Product Number	Product Name	L x W x H	Count
A	[illegible]	Spinner Bowl	7' 0" (tot)	1
B	PCM 11 HDA CUSTOM 20 44 7 20	Custom Mega Deck Spiner Deck	9' 10"	1
C	KPWR 8 CUSTOM 70 44 7 20	Swings 2 seats 1 basket	7' 11"	1
D	ADA RAMP		12'	1

Marion Park

Site Plan

0 16 32

1/16"=1'-0" ON 11" x 17" SHEET

MANUFACTURER'S SHOP DRAWING

KOMPAN
Let's play

REVIEW BY		DATE	SHEET
DESIGN		[illegible]	L2.0
REPS NAME		DRAWN BY	
Stacy Mobley		[illegible]	
REV NO	REV BY	REVISION NOTES	REVISION DATE
1	JoeJoe	ADA Ramp	6/07/23

Parks, Recreation & Community Services
Job Scope / Specifications

	Admin Award Request		Informal Quote Request ITQ
	Agreement Amendment Request		New Low Bid Request ITB
	CIP Construction Services		Request for Proposal RFP
	Contract Purchase Agreement	X	Piggyback Request
	Direct Material Purchase		Single Source
	Emergency Request		Federal Funded [i.e. CDBG]
	Close a PO/BO		Change Order on PO listed

PO:

Date: 2/9/22

Recommended Vendor: Kompan

Address:

City/State/Zip:

Quote Attached |Yes| |No|

Special Committee on Parks & Quality Life

POETA	Project#	Task#	Expenditure Type	Expenditure Organization	Contract#	Funding Source	
	010422	1	565051	PRSC	32111-384020	Parks & Rec Capital Projects	
1Cloud Funding	Fund	Center	Account	Project	Activity	Interfund	Future
	32111	167101	565051	010422	00000000	00000	0000000

Description of Item / Or Invoice #	QTY	UNIT	UNIT $	AMOUNT
Project is located at: **Thomas Jefferson** (1709 Landsdowne Road, 32211)			$ -	$ -
Contractor to provide material / labor to: Labor, materials and installation of playground equipment.				
Playground equipment: Supernova, Spinner Bowl, Acadia w/out Roof, Cubite, Swings	1	ea	$120,044.23	$ 120,044.23

Note: Please submit any questions regarding the scope of work 2 days prior to the close of bid to allow for response to questions. Contractor will be responsible for all site clean-up and removal of all debris everyday while installation/work is being completed. Contractor will not be allowed to store any materials/supplies or equipment on site during this project completion. Contractor is responsible for all broken walkways, irrigation, water or electrical lines that they may damage during the installation of the project. Any spoil piles shall not be left on site. Project completion shall be verified by the project manager prior to payment. All projects and work shall be compliant with local building codes and with the Americans with Disabilities Act compliance regulations. This project shall be completed within 30 days after receiving the official PO notification from the City of Jacksonville. All projects will be reviewed by COJ Project Manager(s) to ensure adherence to scope. All measurements shall be field verified by the Contractor before bidding on the project.

Contact: Ronique Gibson upon receipt of purchase order (904) 255-7923				
Total Amount of Order				$ 120,044.23
Ship to: N/A				

Requested By: Ronique Gibson

Requested For: Jill Enz

Approved:

Date: 2/7/22

Daryl T. Joseph, Director

KOMPAN Let's play

OMNIA PARTNERS

Sales Proposal

Quote No. SP108474-9
Customer No. 510038
Document Date 01/25/2022
Expiration Date 03/26/2022

City of Jacksonville
Jill Enz
214 N Hogan St
Suite 400
Jacksonville, FL 32202

Sales Representative Stacy Moseley
E-Mail StaMos@Kompan.com
Phone No. 904-716-7605 / 800-426-9788

Project Name **US277379 CoJ: Thomas Jefferson**

No.	Description	Qty	Unit	Unit Price	Discount %	Net Price
	OMNIA Partners Contract #2017001135 **Equipment**					
ELE400024-3717E	Spinner Bowl - Red In-ground 90cm	1	Pieces	1,400.00	25.00	1,050.00
GXY960032-3417	Supernova - Mars In-ground 60cm	1	Pieces	9,230.00	25.00	6,922.50
PCE111602-CUSTOM	Acadia without Roof, Red In-ground 20149654	1	Pieces	22,350.00	25.00	16,762.50
CQR483301-CUSTOM	Custom Cubite, Red In-ground 20149653	1	Pieces	26,190.00	25.00	19,642.50
KSW926-CUSTOM	KSW926 CUSTOM VARIANT 20149652	1	Pieces	8,830.00	25.00	6,622.50

Sales Proposal

Quote No. SP108474-9
Customer No. 510038
Document Date 01/25/2022
Expiration Date 03/26/2022

City of Jacksonville
Jill Enz
214 N Hogan St
Suite 400
Jacksonville, FL 32202

Sales Representative Stacy Moseley
E-Mail StaMos@Kompan.com
Phone No. 904-716-7605 / 800-426-9788

Project Name US277379 CoJ: Thomas Jefferson

No.	Description	Qty	Unit	Unit Price	Discount %	Net Price
PAR3003-0601	Medium 2-5 Age Sign HDG INGROUND	1	Pieces	640.00	25.00	480.00
PAR3003-CUSTOM	Medium 5-12 Age Sign 20146785	1	Pieces	670.00	25.00	502.50
FREIGHT	Freight	1	Pieces	4,523.86		4,523.86
	Site Work					
US-EXCAVATION	Excavation and Disposal of Concrete: (1) 6'x6'x4" Concrete Slab (1) 3803 SF up to 12" (141 CY) of Dirt/Grass	1	Pieces	18,463.54	13.00	16,063.28
US-CONCRETEWORK	Installation of Concrete:	1	Sq. Feet	12,949.23	13.00	11,265.83
	Install (1) 6' x 6' x 4" Concrete Slab (1) 5' x 30' x 4" Concrete Sidewalk (1) 5' x 6' Concrete Ramp 236 LF of 6" x 12" Concrete Curbing					
INSTALL SPECIAL	Installation of Equipment	1	Pieces	25,057.00	13.00	21,799.59
	Surfacing					
US-TFG-FL-14-01	EWF&FF/CFH 14'/12"comp. EWF+1 LAYER OF FF/CFH 14'	3,803	Sq. Feet	1.82	13.00	6,021.67
US-TFG-FREIGHT	Freight for EWF & FF	1	Pieces	1,320.00		1,320.00
INSTALL SPECIAL	Installation of 3803 SF of EWF up to 12" (191CY)	191	Pieces	18.46	13.00	3,067.50
	ESD & Permit					

Sales Proposal

Quote No.	SP108474-9
Customer No.	510038
Document Date	01/25/2022
Expiration Date	03/26/2022

City of Jacksonville
Jill Enz
214 N Hogan St
Suite 400
Jacksonville, FL 32202

Sales Representative	Stacy Moseley
E-Mail	StaMos@Kompan.com
Phone No.	904-716-7605 / 800-426-9788

Project Name US277379 CoJ: Thomas Jefferson

No.	Description	Qty	Unit	Unit Price	Discount %	Net Price
US-ENGSTAMP-DRW-2	Engineered Stamped Drawings	1	Pieces	2,000.00		2,000.00
	EQ Value >50,000 <100,000					
US-PERMIT-2	Permit Fee	1	Pieces	2,000.00		2,000.00

Please allow 11-13 weeks for product delivery upon order placement

Please read attached General Assumptions and Exclusion document for information on Install/Sitework.

Equipment is as per 2D Site Plan COJ Thomas Jefferson Playground L2.0 dated 01/11/22.

Description	Qty	Retail Price	Discount	Net Price
No. of Products	7			
Subtotal - Products		69,310.00	17,327.50	51,982.50
Subtotal - Sitework		18,463.54	2,400.26	16,063.28
Subtotal - Installation		53,773.55	6,298.96	47,474.59
Subtotal - Freight		4,523.86		4,523.86
Total USD				**120,044.23**

Business Agreement OMNIA Partners Contract
Payment Terms Net 30 days

Installation Site Address

COJ: Thomas Jefferson
320 Jackson Ave
Jacksonville, FL 32220

Sales Proposal

Quote No.	SP108474-9
Customer No.	S10038
Document Date	01/25/2022
Expiration Date	03/26/2022

City of Jacksonville
Jill Enz
214 N Hogan St
Suite 400
Jacksonville, FL 32202

Sales Representative	Stacy Moseley
E-Mail	StaMos@Kompan.com
Phone No.	904-716-7605 / 800-426-9788

Project Name US277379 CoJ: Thomas Jefferson

Note that the color and texture of products and surfacing made with recycled content are subjected by the differences from the used recycled raw materials. Therefore, minor differences in the appearance and texture can occur.

Applicable sales tax will be added unless a valid tax exemption certificate is provided. This amount is only an estimate of your tax liability

Your acceptance of this proposal constitutes a valid order request and includes acceptance of terms and conditions contained within the Master Agreement, which is hereby acknowledged.
Acceptance of this proposal from KOMPAN is acknowledged by issuance of an order confirmation by an authorized KOMPAN representative.

Prices in this quotation are good until expiration date, shown in the top of this document. After that date, this proposal may be withdrawn.

KOMPAN Products are "Buy American" qualified, and compliant with the Buy American Act of 1933 and the "Buy American" provision of ARRA of 2009.

Prevailing Wage and Payment & Performance Bonds are not included unless stated in body of Sales Proposal. If Payment & Performance Bonds are needed, add 2.2% of the entire sales proposal.

KOMPAN Authorized Signature:

Accepted By (signature): _____

Accepted By (please print): _____

Date: _____

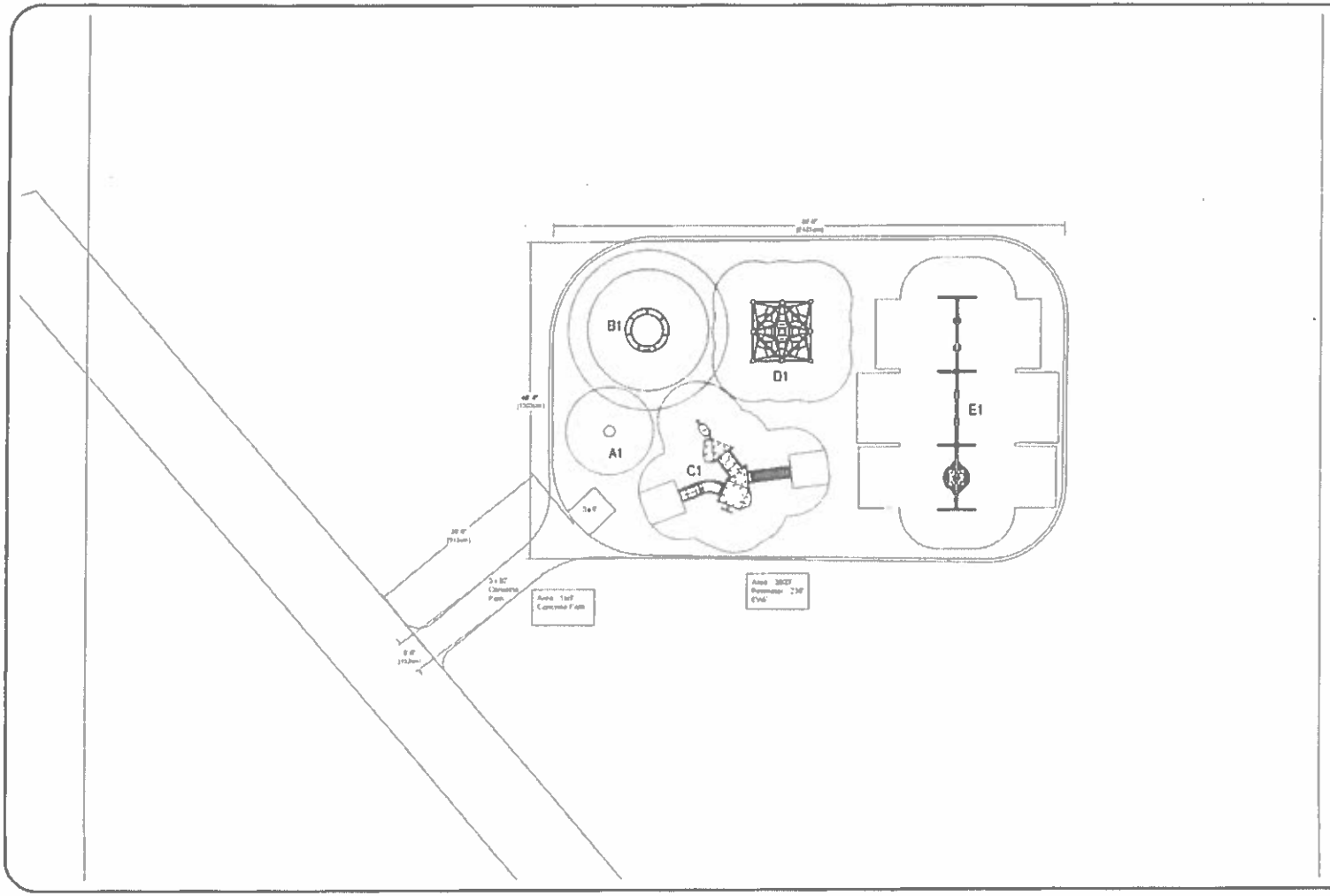

#	Product Name	Product Name	W x H	Color #
A	FUN [illegible] WITH C	Spinner Seat	2' 0" base	1
B	CAPTADDY WITH			1
C	POLE [illegible] CUSTOM 2 0"-[illegible]			1
D	CONNECTOR CUSTOM 2 [illegible]			1
E	SWING CUSTOM 2014 [illegible]			1

City of Jacksonville
Thomas Jefferson Playground

Site Plan

0 10 20

1/16" = 1'-0" ON 11" x 17" SHEET

MANUFACTURER'S SHOP DRAWING

KOMPAN
Let's play

REVIEW BY	DATE	SHEET
DESIGN	DRAWN	L2.0
REV'S MADE	DRAWN BY	
Stacy Mosley	Hunter	
REV NO. / REV BY	REVISION NOTES	REVISION DATE

Parks, Recreation & Community Services
Job Scope / Specifications

	Admin Award Request		Informal Quote Request ITQ
	Agreement Amendment Request		New Low Bid Request ITB
	CIP Construction Services		Request for Proposal RFP
	Contract Purchase Agreement	X	Piggyback Request
	Direct Material Purchase		Single Source
	Emergency Request		Federal Funded [i.e. CDBG]
	Close a PO/BO		Change Order on PO listed

PO:

Date: 2/9/22

Recommended Vendor: Kompan

Address:

City/State/Zip:

Quote Attached |Yes| |No|

Special Committee on Parks & Quality Life

POETA	Project#	Task#	Expenditure Type	Expenditure Organization	Contract#	Funding Source	
	010422	1	565051	PRSC	32111-384020	Parks & Rec Capital Projects	
1Cloud Funding	Fund	Center	Account	Project	Activity	Interfund	Future
	32111	167101	565051	010422	00000000	00000	0000000

Description of Item / Or Invoice #	QTY	UNIT	UNIT $	AMOUNT
Project is located at: Cesary Park (2601 Cesary Blvd., 32211)			$ -	$ -
Contractor to provide material / labor to: Labor, materials and installation of playground equipment.				
Playground equipment: Explorer Arch, Supernova, Spinner Bowl, Swings	1	ea	$125,357.89	$ 125,357.89

Note: Please submit any questions regarding the scope of work 2 days prior to the close of bid to allow for response to questions. Contractor will be responsible for all site clean-up and removal of all debris everyday while installation/work is being completed. Contractor will not be allowed to store any materials/supplies or equipment on site during this project completion. Contractor is responsible for all broken walkways, irrigation, water or electrical lines that they may damage during the installation of the project. Any spoil piles shall not be left on site. Project completion shall be verified by the project manager prior to payment. All projects and work shall be compliant with local building codes and with the Americans with Disabilities Act compliance regulations. This project shall be completed within 30 days after receiving the official PO notification from the City of Jacksonville. All projects will be reviewed by COJ Project Manager(s) to ensure adherence to scope. All measurements shall be field verified by the Contractor before bidding on the project.

Contact: Ronique Gibson upon receipt of purchase order (904) 255-7923				
Total Amount of Order				$ 125,357.89
Ship to: N/A				

Requested By: Ronique Gibson

Requested For: Jill Enz

Approved: Daryl T. Joseph, Director

Date: 2/7/22

KOMPAN Let's play

OMNIA PARTNERS

Sales Proposal

Quote No.	SP108041-B
Customer No.	510038
Document Date	01/25/2022
Expiration Date	03/26/2022

City of Jacksonville
Jill Enz
214 N Hogan St
Suite 400
Jacksonville, FL 32202

Sales Representative	Stacy Moseley
E-Mail	StaMos@Kompan.com
Phone No.	904-716-7605 / 800-426-9788

Project Name **US277350 COJ: CESERY PARK**

No.	Description	Qty	Unit	Unit Price	Discount %	Net Price
	OMNIA Partners Contract #2017001135 **EQUIPMENT**					
COR823001-1103	Explorer Arch - Green In-ground 110cm	1	Pieces	20,320.00	25.00	15,240.00
GXY960012-3417	Supernova - Grey/Lime Green In-ground 60cm	1	Pieces	9,230.00	25.00	6,922.50
ELE400024-3717F	Spinner Bowl - Yellow In-ground 90cm	1	Pieces	1,400.00	25.00	1,050.00
KSW926-CUSTOM	KSW926 CUSTOM VARIANT 3 bay, 1 basket, 2 belts, 2 infant 20144726	1	Pieces	8,758.00	25.00	6,568.50
PCE211102-CUSTOM	PCE211102 CUSTOM VARIANT 20147703	1	Pieces	34,540.00	25.00	25,905.00
PAR3003-CUSTOM	SIGN M CUSTOM 2-12 20147472	1	Pieces	670.00	25.00	502.50

KOMPAN Let's play

OMNIA PARTNERS

Sales Proposal

Quote No. SP108041-8
Customer No. 510038
Document Date 01/25/2022
Expiration Date 03/26/2022

City of Jacksonville
Jill Enz
214 N Hogan St
Suite 400
Jacksonville, FL 32202

Sales Representative Stacy Moseley
E-Mail StaMos@Kompan.com
Phone No. 904-716-7605 / 800-426-9788

Project Name US277350 COJ: Cesery Park

No.	Description	Qty	Unit	Unit Price	Discount %	Net Price
FREIGHT	Freight	1	Pieces	4,889.90		4,889.90
	INSTALLATION					
INSTALL SPECIAL	Installation of Kompan equipment	1	Pieces	23,020.33	13.00	20,027.69
US-DEMO	Demolition of existing equipment (1) large main structure (1) Net Structure (1) 2 Bay Swing Set	1	Pieces	7,384.62	13.00	6,424.62
US-EXCAVATION	Excavation of area 5,008 SF up to 12" of existing EWF/DIRT	5,008	Sq. Feet	4.20	13.00	18,299.23
	SURFACING					
US-TFG-FL-14-01	EWF&FF/CFH 14'/12"comp. EWF+1 LAYER OF FF/CFH 14'	5,008	Sq. Feet	1.82	13.00	7,929.67
US-TFG-FREIGHT	Freight for EWF Surfacing	1	Pieces	2,044.00		2,044.00
INSTALL SPECIAL	installation of up to 12" EWF/FF	250	Pieces	18.46	13.00	4,015.05
US-CONCRETEWORK	Provide&Install 6x4 Concrete Ramp for ADA access	1	Pieces	1,769.23	13.00	1,539.23
US-PERMIT-2	Permit Fee	1	Pieces	2,000.00		2,000.00
US-ENGSTAMP-DRW-2	Engineered Stamped Drawings EQ Value >50,000 <100,000	1	Pieces	2,000.00		2,000.00

Please read attached General Assumptions and Exclusion document for information on Install/Sitework.

Please allow 10-12 weeks for product delivery upon order placement

Equipment is as per Site Plan
Cesery Park L2.0 dated 12/22/21

Sales Proposal

Quote No.	SP108041-8
Customer No.	510038
Document Date	01/25/2022
Expiration Date	03/26/2022

City of Jacksonville
Jill Enz
214 N Hogan St
Suite 400
Jacksonville, FL 32202

Sales Representative	Stacy Moseley
E-Mail	StaMos@Kompan.com
Phone No.	904-716-7605 / 800-426-9788

Project Name US277350 COJ: Cesery Park

No.	Description	Qty	Unit	Unit Price	Discount %	Net Price

Description	Qty	Retail Price	Discount	Net Price
No. of Products	6			
Subtotal - Products		74,918.00	18,729.50	56,188.50
Subtotal - Sitework		28,418.22	3,694.37	24,723.85
Subtotal - Installation		44,563.12	5,007.48	39,555.64
Subtotal - Freight		4,889.90		4,889.90
Total USD				**125,357.89**

Business Agreement OMNIA Partners Contract
Payment Terms Net 30 days

Installation Site Address

Cesery Park
Jill Enz
2601 Cersey Blvd
Jacksonville, FL 32211

KOMPAN Let's play

OMNIA PARTNERS

Sales Proposal

Quote No.	SP108041-8
Customer No.	510038
Document Date	01/25/2022
Expiration Date	03/26/2022

City of Jacksonville
Jill Enz
214 N Hogan St
Suite 400
Jacksonville, FL 32202

Sales Representative	Stacy Moseley
E-Mail	StaMos@Kompan.com
Phone No.	904-716-7605 / 800-426-9788

Project Name US277350 COJ: Cesery Park

Note that the color and texture of products and surfacing made with recycled content are subjected by the differences from the used recycled raw materials. Therefore, minor differences in the appearance and texture can occur.

Applicable sales tax will be added unless a valid tax exemption certificate is provided. This amount is only an estimate of your tax liability

Your acceptance of this proposal constitutes a valid order request and includes acceptance of terms and conditions contained within the Master Agreement, which is hereby acknowledged.
Acceptance of this proposal from KOMPAN is acknowledged by issuance of an order confirmation by an authorized KOMPAN representative.

Prices in this quotation are good until expiration date, shown in the top of this document. After that date, this proposal may be withdrawn.

KOMPAN Products are "Buy American" qualified, and compliant with the Buy American Act of 1933 and the "Buy American" provision of ARRA of 2009.

Prevailing Wage and Payment & Performance Bonds are not included unless stated in body of Sales Proposal. If Payment & Performance Bonds are needed, add 2.2% of the entire sales proposal.

KOMPAN Authorized Signature:

Accepted By (signature): _____

Accepted By (please print): _____

Date: _____

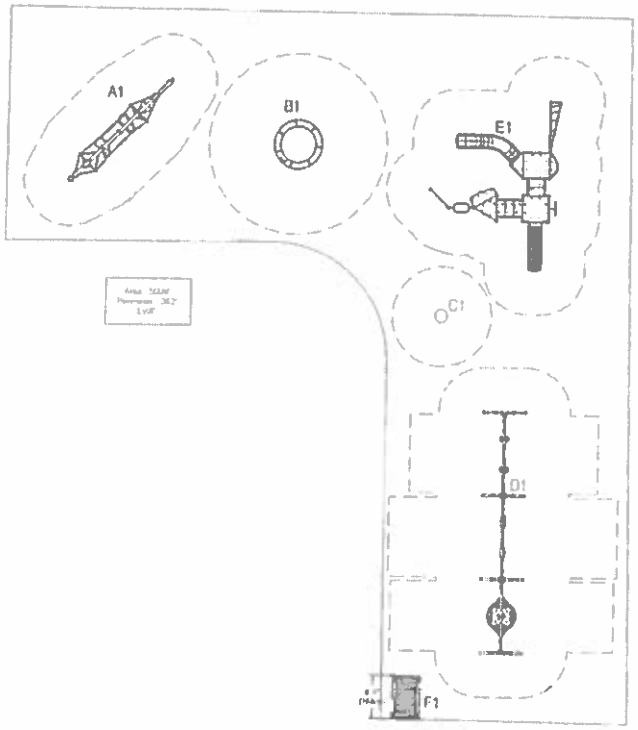

#	Product Number	Product Name	Qty	Color
A	[illegible]	[illegible]	[illegible]	[illegible]
B	[illegible]	[illegible]	[illegible]	[illegible]
C	[illegible]	[illegible]	[illegible]	[illegible]
D	[illegible]	[illegible]	[illegible]	[illegible]
E	[illegible]	[illegible]	[illegible]	[illegible]
F	ADA HALF RAMP		[illegible]	[illegible]

Cesery Playground

Site Plan

0 16 32

1/16" = 1'-0" ON 11" x 17" SHEET

MANUFACTURE PER SHOP DRAWING

KOMPAN Let's play

REVIEW BY	DATE	SHEET
DESIGN	12/22/21	L2.0
REPSTAMP	DRAWN BY	
[illegible]	[illegible]	
REV NO / REV BY	REVISION NOTES	REVISION DATE
1 / [illegible]	ADA Half Ramp	[illegible]

ACORD®

CERTIFICATE OF LIABILITY INSURANCE

DATE (MM/DD/YYYY) 02/10/2022

THIS CERTIFICATE IS ISSUED AS A MATTER OF INFORMATION ONLY AND CONFERS NO RIGHTS UPON THE CERTIFICATE HOLDER. THIS CERTIFICATE DOES NOT AFFIRMATIVELY OR NEGATIVELY AMEND, EXTEND OR ALTER THE COVERAGE AFFORDED BY THE POLICIES BELOW. THIS CERTIFICATE OF INSURANCE DOES NOT CONSTITUTE A CONTRACT BETWEEN THE ISSUING INSURER(S), AUTHORIZED REPRESENTATIVE OR PRODUCER, AND THE CERTIFICATE HOLDER.

APPROVED
By Itzel Ehrman at 12:57 pm, Feb 11, 2022

IMPORTANT: If the certificate holder is an ADDITIONAL INSURED, the policy(ies) must have ADDITIONAL INSURED provisions or be endorsed. If SUBROGATION IS WAIVED, subject to the terms and conditions of the policy, certain policies may require an endorsement. A statement on this certificate does not confer rights to the certificate holder in lieu of such endorsement(s).

PRODUCER
Willis Towers Watson Midwest, Inc.
c/o 26 Century Blvd
P.O. Box 305191
Nashville, TN 372305191 USA

CONTACT NAME: Willis Towers Watson Certificate Center
PHONE (A/C, No, Ext): 1-877-945-7378 FAX (A/C, No): 1-888-467-2378
E-MAIL ADDRESS: certificates@willis.com

INSURER(S) AFFORDING COVERAGE	NAIC #
INSURER A: Zurich American Insurance Company	16535
INSURER B: Scottsdale Insurance Company	41297
INSURER C:	
INSURER D:	
INSURER E:	
INSURER F:	

INSURED
Kompan Inc.
Kompan California, Inc
605 W Howard Lane, Suite 101
Austin, TX 78753

COVERAGES

CERTIFICATE NUMBER: W23913155

REVISION NUMBER:

THIS IS TO CERTIFY THAT THE POLICIES OF INSURANCE LISTED BELOW HAVE BEEN ISSUED TO THE INSURED NAMED ABOVE FOR THE POLICY PERIOD INDICATED. NOTWITHSTANDING ANY REQUIREMENT, TERM OR CONDITION OF ANY CONTRACT OR OTHER DOCUMENT WITH RESPECT TO WHICH THIS CERTIFICATE MAY BE ISSUED OR MAY PERTAIN, THE INSURANCE AFFORDED BY THE POLICIES DESCRIBED HEREIN IS SUBJECT TO ALL THE TERMS, EXCLUSIONS AND CONDITIONS OF SUCH POLICIES. LIMITS SHOWN MAY HAVE BEEN REDUCED BY PAID CLAIMS.

INSR LTR	TYPE OF INSURANCE	ADDL INSD	SUBR WVD	POLICY NUMBER	POLICY EFF (MM/DD/YYYY)	POLICY EXP (MM/DD/YYYY)	LIMITS	
A	[X] COMMERCIAL GENERAL LIABILITY [ ] CLAIMS-MADE [X] OCCUR GEN'L AGGREGATE LIMIT APPLIES PER: [X] POLICY [X] PRO-JECT [ ] LOC OTHER:	Y	Y	GLO 1058275-06	04/01/2021	04/01/2022	EACH OCCURRENCE	$ 5,000,000
							DAMAGE TO RENTED PREMISES (Ea occurrence)	$ 100,000
							MED EXP (Any one person)	$ 5,000
							PERSONAL & ADV INJURY	$ 5,000,000
							GENERAL AGGREGATE	$ 5,000,000
							PRODUCTS - COMP/OP AGG	$ 5,000,000
								$
A	AUTOMOBILE LIABILITY [X] ANY AUTO OWNED AUTOS ONLY HIRED AUTOS ONLY [ ] SCHEDULED AUTOS [X] NON-OWNED AUTOS ONLY	Y	Y	BAP-0246011-03	04/01/2021	04/01/2022	COMBINED SINGLE LIMIT (Ea accident)	$ 1,000,000
							BODILY INJURY (Per person)	$
							BODILY INJURY (Per accident)	$
							PROPERTY DAMAGE (Per accident)	$
								$
B	[ ] UMBRELLA LIAB [X] OCCUR [X] EXCESS LIAB [ ] CLAIMS-MADE DED RETENTION $			XLS0119699	06/28/2021	04/01/2022	EACH OCCURRENCE	$ 5,000,000
							AGGREGATE	$ 5,000,000
								$
A	WORKERS COMPENSATION AND EMPLOYERS' LIABILITY Y/N ANYPROPRIETOR/PARTNER/EXECUTIVE OFFICER/MEMBER EXCLUDED? (Mandatory in NH) No If yes, describe under DESCRIPTION OF OPERATIONS below	N/A	Y	WC-0246012-03	04/01/2021	04/01/2022	[X] PER STATUTE [ ] OTH-ER	
							E.L. EACH ACCIDENT	$ 1,000,000
							E.L. DISEASE - EA EMPLOYEE	$ 1,000,000
							E.L. DISEASE - POLICY LIMIT	$ 1,000,000
A	Excess General Liability, Products & Professional Liability			16207	04/01/2021	04/01/2022	Per Occ/Agg	$5,000,000
							Deductible	$50,000

DESCRIPTION OF OPERATIONS / LOCATIONS / VEHICLES (ACORD 101, Additional Remarks Schedule, may be attached if more space is required)

This Voids and Replaces Previously Issued Certificate Dated 02/04/2022 WITH ID: W23890165.

Certificate Holder is included as an Additional Insured as respects to General Liability. General Liability policy shall be Primary and Non-contributory with any other insurance in force for or which may be purchased by Additional Insured(s). Waiver of Subrogation applies in favor of Additional Insured(s) with respects to General Liability.
SEE ATTACHED

CERTIFICATE HOLDER

City of Jacksonville,
its members, officials, officers, employees and agents
214 North Hogan Street
Jacksonville, FL 32202

CANCELLATION

SHOULD ANY OF THE ABOVE DESCRIBED POLICIES BE CANCELLED BEFORE THE EXPIRATION DATE THEREOF, NOTICE WILL BE DELIVERED IN ACCORDANCE WITH THE POLICY PROVISIONS.

AUTHORIZED REPRESENTATIVE

© 1988-2016 ACORD CORPORATION. All rights reserved.

The ACORD name and logo are registered marks of ACORD

AGENCY CUSTOMER ID: _____

LOC #: _____

ACORD ADDITIONAL REMARKS SCHEDULE

AGENCY Willis Towers Watson Midwest, Inc.	NAMED INSURED Kompan Inc. Kompan California, Inc 605 W Howard Lane, Suite 101 Austin, TX 78753
POLICY NUMBER See Page 1	
CARRIER See Page 1 / NAIC CODE See Page 1	EFFECTIVE DATE: See Page 1

ADDITIONAL REMARKS

THIS ADDITIONAL REMARKS FORM IS A SCHEDULE TO ACORD FORM,

FORM NUMBER: 25 FORM TITLE: Certificate of Liability Insurance

Certificate Holder is included as an Additional Insured as respects to Auto Liability when required by written contract. Auto Liability policy shall be Primary and Non-contributory with any other insurance in force for or which may be purchased by Additional Insured(s) when required by written contract. Waiver of Subrogation applies in favor of Additional Insured(s) with respects to Auto Liability when required by written contract.

Waiver of Subrogation applies in favor of Certificate Holder/Additional Insured(s) with respects to Workers Compensation as permitted by law.

Product Liability Included

Re: City of Charlotte/Mecklenburg County contract #110171
Justina Park: 3143 Justina Rd. Jax, FL 32277
Westside Park: 1061 Line Street Jax, FL 32209
Parkwood park: 1709 Landsdowne Rd Jax FL 32211

© 2008 ACORD CORPORATION. All rights reserved.

The ACORD name and logo are registered marks of ACORD

Additional Insured – Automatic – Owners, Lessees Or Contractors

ZURICH

Policy No.	Eff. Date of Pol.	Exp. Date of Pol.	Eff. Date of End.	Producer No.	Add'l. Prem	Return Prem.
GLO 1058275-06	04/01/2021	04/01/2022		11744020	INCL	

THIS ENDORSEMENT CHANGES THE POLICY. PLEASE READ IT CAREFULLY.

Named Insured: KOMPAN, INC.

Address (including ZIP Code):

605 W HOWARD LANE SUITE 101

AUSTIN, TX 78753

This endorsement modifies insurance provided under the:

Commercial General Liability Coverage Part

A. Section **II – Who Is An Insured** is amended to include as an additional insured any person or organization whom you are required to add as an additional insured on this policy under a written contract or written agreement. Such person or organization is an additional insured only with respect to liability for "bodily injury", "property damage" or "personal and advertising injury" caused, in whole or in part, by:

1. Your acts or omissions; or
2. The acts or omissions of those acting on your behalf,

in the performance of your ongoing operations or "your work" as included in the "products-completed operations hazard", which is the subject of the written contract or written agreement.

However, the insurance afforded to such additional insured:

1. Only applies to the extent permitted by law; and
2. Will not be broader than that which you are required by the written contract or written agreement to provide for such additional insured.

B. With respect to the insurance afforded to these additional insureds, the following additional exclusion applies:

This insurance does not apply to:

"Bodily injury", "property damage" or "personal and advertising injury" arising out of the rendering of, or failure to render, any professional architectural, engineering or surveying services including:

a. The preparing, approving or failing to prepare or approve maps, shop drawings, opinions, reports, surveys, field orders, change orders or drawings and specifications; or

b. Supervisory, inspection, architectural or engineering activities.

This exclusion applies even if the claims against any insured allege negligence or other wrongdoing in the supervision, hiring, employment, training or monitoring of others by that insured, if the "occurrence" which caused the "bodily injury" or "property damage", or the offense which caused the "personal and advertising injury", involved the rendering of or the failure to render any professional architectural, engineering or surveying services.

Includes copyrighted material of Insurance Services Office, Inc., with its permission.

C. The following is added to Paragraph **2.** Duties In The Event Of Occurrence, Offense, Claim Or Suit of Section **IV – Commercial General Liability Conditions**:

The additional insured must see to it that:

1. We are notified as soon as practicable of an "occurrence" or offense that may result in a claim;
2. We receive written notice of a claim or "suit" as soon as practicable; and
3. A request for defense and indemnity of the claim or "suit" will promptly be brought against any policy issued by another insurer under which the additional insured may be an insured in any capacity. This provision does not apply to insurance on which the additional insured is a Named Insured if the written contract or written agreement requires that this coverage be primary and non-contributory.

D. For the purposes of the coverage provided by this endorsement:

1. The following is added to the Other Insurance Condition of Section **IV – Commercial General Liability Conditions**:

   Primary and Noncontributory insurance

   This insurance is primary to and will not seek contribution from any other insurance available to an additional insured provided that:

   a. The additional insured is a Named Insured under such other insurance; and

   b. You are required by written contract or written agreement that this insurance be primary and not seek contribution from any other insurance available to the additional insured.

2. The following paragraph is added to Paragraph **4.b.** of the Other Insurance Condition of Section **IV – Commercial General Liability Conditions**:

   This insurance is excess over:

   Any of the other insurance, whether primary, excess, contingent or on any other basis, available to an additional insured, in which the additional insured on our policy is also covered as an additional insured on another policy providing coverage for the same "occurrence", offense, claim or "suit". This provision does not apply to any policy in which the additional insured is a Named Insured on such other policy and where our policy is required by a written contract or written agreement to provide coverage to the additional insured on a primary and non-contributory basis.

E. This endorsement does not apply to an additional insured which has been added to this policy by an endorsement showing the additional insured in a Schedule of additional insureds, and which endorsement applies specifically to that identified additional insured.

F. With respect to the insurance afforded to the additional insureds under this endorsement, the following is added to Section **III – Limits Of Insurance**:

The most we will pay on behalf of the additional insured is the amount of insurance:

1. Required by the written contract or written agreement referenced in Paragraph **A.** of this endorsement; or
2. Available under the applicable Limits of Insurance shown in the Declarations,

whichever is less.

This endorsement shall not increase the applicable Limits of Insurance shown in the Declarations.

All other terms and conditions of this policy remain unchanged.

Includes copyrighted material of Insurance Services Office, Inc., with its permission.

Waiver Of Subrogation (Blanket) Endorsement

Policy No.	Eff. Date of Pol.	Exp. Date of Pol.	Eff. Date of End.	Producer	Add'l Prem.	Return Prem.
GLO 1058275-06	04/01/2021	04/01/2022		11744020	$ INCL	$

THIS ENDORSEMENT CHANGES THE POLICY. PLEASE READ IT CAREFULLY.

This endorsement modifies insurance provided under the:

Commercial General Liability Coverage Part

The following is added to the **Transfer Of Rights Of Recovery Against Others To Us Condition**:

If you are required by a written contract or agreement, which is executed before a loss, to waive your rights of recovery from others, we agree to waive our rights of recovery. This waiver of rights shall not be construed to be a waiver with respect to any other operations in which the insured has no contractual interest.

Notification to Others of Cancellation or Nonrenewal

ZURICH

Policy No.	Eff. Date of Pol.	Exp. Date of Pol.	Eff. Date of End.	Producer No.	Add'l. Prem	Return Prem.
GLO 1058275-05	04/01/2021	04/01/2022		11744020	INCL	

THIS ENDORSEMENT CHANGES THE POLICY. PLEASE READ IT CAREFULLY.

This endorsement modifies insurance provided under the:

Commercial General Liability Coverage Part
Liquor Liability Coverage Part
Products/Completed Operations Liability Coverage Part

A. If we cancel or non-renew this Coverage Part(s) by written notice to the first Named Insured for any reason other than nonpayment of premium, we will mail or deliver a copy of such written notice of cancellation or non-renewal:

1. To the name and address corresponding to each person or organization shown in the Schedule below; and
2. At least 10 days prior to the effective date of the cancellation or non-renewal, as advised in our notice to the first Named Insured, or the longer number of days notice if indicated in the Schedule below.

B. If we cancel this Coverage Part(s) by written notice to the first Named Insured for nonpayment of premium, we will mail or deliver a copy of such written notice of cancellation to the name and address corresponding to each person or organization shown in the Schedule below at least 10 days prior to the effective date of such cancellation.

C. If notice as described in Paragraphs **A.** or **B.** of this endorsement is mailed, proof of mailing will be sufficient proof of such notice.

SCHEDULE

Name and Address of Other Person(s) / Organization(s):	Number of Days Notice:
ANY PERSON OR ORGANIZATION TO WHICH YOU	
ARE REQUIRED TO PROVIDE NOTICE OF CANCELLATION IN A	
WRITTEN CONTRACT OR WRITTEN AGREEMENT EXECUTED PRIOR	30
TO LOSS, EXCEPT WHERE SUCH CONTRACT OR AGREEMENT IS	
PROHIBITED BY LAW.	

All other terms and conditions of this policy remain unchanged.

Includes copyrighted material of Insurance Services Office, Inc., with its permission.

WAIVER OF OUR RIGHT TO RECOVER FROM OTHERS ENDORSEMENT

We have the right to recover our payments from anyone liable for an injury covered by this policy. We will not enforce our right against the person or organization named in the Schedule. (This agreement applies only to the extent that you perform work under a written contract that requires you to obtain this agreement from us.)

This agreement shall not operate directly or indirectly to benefit anyone not named in the Schedule.

Schedule

ALL PERSONS AND/OR ORGANIZATIONS THAT ARE REQUIRED BY WRITTEN CONTRACT OR AGREEMENT WITH THE INSURED, EXECUTED PRIOR TO THE ACCIDENT OR LOSS, THAT WAIVER OF SUBROGATION BE PROVIDED UNDER THIS POLICY FOR WORK PERFORMED BY YOU FOR THAT PERSON AND/OR ORGANIZATION

© 1983 National Council on Compensation Insurance.

Coverage Extension Endorsement

ZURICH

Policy No.	Eff. Date of Pol.	Exp. Date of Pol.	Eff. Date of End.	Producer No.	Add'l. Prem	Return Prem.
BAP 0246011-03	04/01/2021	04/01/2022		81007000	INCL	

THIS ENDORSEMENT CHANGES THE POLICY. PLEASE READ IT CAREFULLY.

This endorsement modifies insurance provided under the:

Business Auto Coverage Form
Motor Carrier Coverage Form

A. Amended Who Is An Insured

1. The following is added to the **Who Is An Insured** Provision in **Section II – Covered Autos Liability Coverage**:

   The following are also "insureds":

   a. Any "employee" of yours is an "insured" while using a covered "auto" you don't own, hire or borrow for acts performed within the scope of employment by you. Any "employee" of yours is also an "insured" while operating an "auto" hired or rented under a contract or agreement in an "employee's" name, with your permission, while performing duties related to the conduct of your business.

   b. Anyone volunteering services to you is an "insured" while using a covered "auto" you don't own, hire or borrow to transport your clients or other persons in activities necessary to your business.

   c. Anyone else who furnishes an "auto" referenced in Paragraphs **A.1.a.** and **A.1.b.** in this endorsement.

   d. Where and to the extent permitted by law, any person(s) or organization(s) where required by written contract or written agreement with you executed prior to any "accident", including those person(s) or organization(s) directing your work pursuant to such written contract or written agreement with you, provided the "accident" arises out of operations governed by such contract or agreement and only up to the limits required in the written contract or written agreement, or the Limits of Insurance shown in the Declarations, whichever is less.

2. The following is added to the **Other Insurance** Condition in the Business Auto Coverage Form and the **Other Insurance – Primary and Excess Insurance Provisions Condition** in the Motor Carrier Coverage Form:

   Coverage for any person(s) or organization(s), where required by written contract or written agreement with you executed prior to any "accident", will apply on a primary and non-contributory basis and any insurance maintained by the additional "insured" will apply on an excess basis. However, in no event will this coverage extend beyond the terms and conditions of the Coverage Form.

B. Amendment – Supplementary Payments

Paragraphs **a.(2)** and **a.(4)** of the **Coverage Extensions** Provision in **Section II – Covered Autos Liability Coverage** are replaced by the following:

(2) Up to $5,000 for the cost of bail bonds (including bonds for related traffic law violations) required because of an "accident" we cover. We do not have to furnish these bonds.

(4) All reasonable expenses incurred by the "insured" at our request, including actual loss of earnings up to $500 a day because of time off from work.

Includes copyrighted material of Insurance Services Office, Inc., with its permission.

C. Fellow Employee Coverage

The **Fellow Employee** Exclusion contained in **Section II – Covered Autos Liability Coverage** does not apply.

D. Driver Safety Program Liability and Physical Damage Coverage

1. The following is added to the **Racing** Exclusion in **Section II – Covered Autos Liability Coverage**:

   This exclusion does not apply to covered "autos" participating in a driver safety program event, such as, but not limited to, auto or truck rodeos and other auto or truck agility demonstrations.

2. The following is added to Paragraph **2.** in the **Exclusions** of **Section III – Physical Damage Coverage** of the Business Auto Coverage Form and Paragraph **2.b.** in the **Exclusions** of **Section IV – Physical Damage Coverage** of the Motor Carrier Coverage Form:

   This exclusion does not apply to covered "autos" participating in a driver safety program event, such as, but not limited to, auto or truck rodeos and other auto or truck agility demonstrations.

E. Lease or Loan Gap Coverage

The following is added to the **Coverage** Provision of the **Physical Damage Coverage** Section:

Lease Or Loan Gap Coverage

In the event of a total "loss" to a covered "auto", we will pay any unpaid amount due on the lease or loan for a covered "auto", less:

a. Any amount paid under the **Physical Damage Coverage** Section of the Coverage Form; and

b. Any:

(1) Overdue lease or loan payments at the time of the "loss";

(2) Financial penalties imposed under a lease for excessive use, abnormal wear and tear or high mileage;

(3) Security deposits not returned by the lessor;

(4) Costs for extended warranties, credit life insurance, health, accident or disability insurance purchased with the loan or lease; and

(5) Carry-over balances from previous leases or loans.

F. Towing and Labor

Paragraph **A.2.** of the **Physical Damage Coverage** Section is replaced by the following:

We will pay up to $75 for towing and labor costs incurred each time a covered "auto" of the private passenger type is disabled. However, the labor must be performed at the place of disablement.

G. Extended Glass Coverage

The following is added to Paragraph **A.3.a.** of the **Physical Damage Coverage** Section:

If glass must be replaced, the deductible shown in the Declarations will apply. However, if glass can be repaired and is actually repaired rather than replaced, the deductible will be waived. You have the option of having the glass repaired rather than replaced.

H. Hired Auto Physical Damage – Increased Loss of Use Expenses

The **Coverage Extension** for **Loss Of Use Expenses** in the **Physical Damage Coverage** Section is replaced by the following:

Loss Of Use Expenses

For Hired Auto Physical Damage, we will pay expenses for which an "insured" becomes legally responsible to pay for loss of use of a vehicle rented or hired without a driver under a written rental contract or written rental agreement. We will pay for loss of use expenses if caused by:

Includes copyrighted material of Insurance Services Office, Inc., with its permission.

(1) Other than collision only if the Declarations indicate that Comprehensive Coverage is provided for any covered "auto";

(2) Specified Causes Of Loss only if the Declarations indicate that Specified Causes Of Loss Coverage is provided for any covered "auto"; or

(3) Collision only if the Declarations indicate that Collision Coverage is provided for any covered "auto".

However, the most we will pay for any expenses for loss of use is $100 per day, to a maximum of $3000.

I. **Personal Effects Coverage**

The following is added to the **Coverage** Provision of the **Physical Damage Coverage** Section:

Personal Effects Coverage

a. We will pay up to $750 for "loss" to personal effects which are:

(1) Personal property owned by an "insured"; and

(2) In or on a covered "auto".

b. Subject to Paragraph **a.** above, the amount to be paid for "loss" to personal effects will be based on the lesser of:

(1) The reasonable cost to replace; or

(2) The actual cash value.

c. The coverage provided in Paragraphs **a.** and **b.** above, only applies in the event of a total theft of a covered "auto". No deductible applies to this coverage. However, we will not pay for "loss" to personal effects of any of the following:

(1) Accounts, bills, currency, deeds, evidence of debt, money, notes, securities, or commercial paper or other documents of value.

(2) Bullion, gold, silver, platinum, or other precious alloys or metals; furs or fur garments; jewelry, watches, precious or semi-precious stones.

(3) Paintings, statuary and other works of art.

(4) Contraband or property in the course of illegal transportation or trade.

(5) Tapes, records, discs or other similar devices used with audio, visual or data electronic equipment.

Any coverage provided by this Provision is excess over any other insurance coverage available for the same "loss".

J. **Tapes, Records and Discs Coverage**

1. The Exclusion in Paragraph **B.4.a.** of **Section III – Physical Damage Coverage** in the Business Auto Coverage Form and the Exclusion in Paragraph **B.2.c.** of **Section IV – Physical Damage Coverage** in the Motor Carrier Coverage Form does not apply.

2. The following is added to Paragraph **1.a. Comprehensive Coverage** under the **Coverage** Provision of the **Physical Damage Coverage** Section:

We will pay for "loss" to tapes, records, discs or other similar devices used with audio, visual or data electronic equipment. We will pay only if the tapes, records, discs or other similar audio, visual or data electronic devices:

(a) Are the property of an "insured"; and

(b) Are in a covered "auto" at the time of "loss".

The most we will pay for such "loss" to tapes, records, discs or other similar devices is $500. The **Physical Damage Coverage Deductible** Provision does not apply to such "loss".

Includes copyrighted material of Insurance Services Office, Inc., with its permission.

K. Airbag Coverage

The Exclusion in Paragraph **B.3.a.** of **Section III – Physical Damage Coverage** in the Business Auto Coverage Form and the Exclusion in Paragraph **B.4.a.** of **Section IV – Physical Damage Coverage** in the Motor Carrier Coverage Form does not apply to the accidental discharge of an airbag.

L. Two or More Deductibles

The following is added to the **Deductible** Provision of the **Physical Damage Coverage** Section:

If an accident is covered both by this policy or Coverage Form and by another policy or Coverage Form issued to you by us, the following applies for each covered "auto" on a per vehicle basis:

1. If the deductible on this policy or Coverage Form is the smaller (or smallest) deductible, it will be waived; or
2. If the deductible on this policy or Coverage Form is not the smaller (or smallest) deductible, it will be reduced by the amount of the smaller (or smallest) deductible.

M. Physical Damage – Comprehensive Coverage – Deductible

The following is added to the **Deductible** Provision of the **Physical Damage Coverage** Section:

Regardless of the number of covered "autos" damaged or stolen, the maximum deductible that will be applied to Comprehensive Coverage for all "loss" from any one cause is $5,000 or the deductible shown in the Declarations, whichever is greater.

N. Temporary Substitute Autos – Physical Damage

1. The following is added to **Section I – Covered Autos:**

   Temporary Substitute Autos – Physical Damage

   If Physical Damage Coverage is provided by this Coverage Form on your owned covered "autos", the following types of vehicles are also covered "autos" for Physical Damage Coverage:

   Any "auto" you do not own when used with the permission of its owner as a temporary substitute for a covered "auto" you do own but is out of service because of its:

   1. Breakdown;
   2. Repair;
   3. Servicing;
   4. "Loss"; or
   5. Destruction.

2. The following is added to the Paragraph **A. Coverage** Provision of the **Physical Damage Coverage** Section:

   Temporary Substitute Autos – Physical Damage

   We will pay the owner for "loss" to the temporary substitute "auto" unless the "loss" results from fraudulent acts or omissions on your part. If we make any payment to the owner, we will obtain the owner's rights against any other party.

   The deductible for the temporary substitute "auto" will be the same as the deductible for the covered "auto" it replaces.

O. Amended Duties In The Event Of Accident, Claim, Suit Or Loss

Paragraph **a.** of the **Duties In The Event Of Accident, Claim, Suit Or Loss** Condition is replaced by the following:

a. In the event of "accident", claim, "suit" or "loss", you must give us or our authorized representative prompt notice of the "accident", claim, "suit" or "loss". However, these duties only apply when the "accident", claim, "suit" or "loss" is known to you (if you are an individual), a partner (if you are a partnership), a member (if you are a limited liability company) or an executive officer or insurance manager (if you are a corporation). The failure of any

Includes copyrighted material of Insurance Services Office, Inc., with its permission.

agent, servant or employee of the "insured" to notify us of any "accident", claim, "suit" or "loss" shall not invalidate the insurance afforded by this policy.

Include, as soon as practicable:

(1) How, when and where the "accident" or "loss" occurred and if a claim is made or "suit" is brought, written notice of the claim or "suit" including, but not limited to, the date and details of such claim or "suit";

(2) The "insured's" name and address; and

(3) To the extent possible, the names and addresses of any injured persons and witnesses.

If you report an "accident", claim, "suit" or "loss" to another insurer when you should have reported to us, your failure to report to us will not be seen as a violation of these amended duties provided you give us notice as soon as practicable after the fact of the delay becomes known to you.

P. Waiver of Transfer Of Rights Of Recovery Against Others To Us

The following is added to the **Transfer Of Rights Of Recovery Against Others To Us** Condition:

This Condition does not apply to the extent required of you by a written contract, executed prior to any "accident" or "loss", provided that the "accident" or "loss" arises out of operations contemplated by such contract. This waiver only applies to the person or organization designated in the contract.

Q. Employee Hired Autos – Physical Damage

Paragraph **b.** of the **Other Insurance** Condition in the Business Auto Coverage Form and Paragraph **f.** of the **Other Insurance – Primary and Excess Insurance Provisions** Condition in the Motor Carrier Coverage Form are replaced by the following:

For Hired Auto Physical Damage Coverage, the following are deemed to be covered "autos" you own:

(1) Any covered "auto" you lease, hire, rent or borrow; and

(2) Any covered "auto" hired or rented under a written contract or written agreement entered into by an "employee" or elected or appointed official with your permission while being operated within the course and scope of that "employee's" employment by you or that elected or appointed official's duties as respect their obligations to you.

However, any "auto" that is leased, hired, rented or borrowed with a driver is not a covered "auto".

R. Unintentional Failure to Disclose Hazards

The following is added to the **Concealment, Misrepresentation Or Fraud** Condition:

However, we will not deny coverage under this Coverage Form if you unintentionally:

(1) Fail to disclose any hazards existing at the inception date of this Coverage Form; or

(2) Make an error, omission, improper description of "autos" or other misstatement of information.

You must notify us as soon as possible after the discovery of any hazards or any other information that was not provided to us prior to the acceptance of this policy.

S. Hired Auto – World Wide Coverage

Paragraph **7a.(5)** of the **Policy Period, Coverage Territory** Condition is replaced by the following:

(5) Anywhere in the world if a covered "auto" is leased, hired, rented or borrowed for a period of 60 days or less,

T. Bodily Injury Redefined

The definition of "bodily injury" in the **Definitions** Section is replaced by the following:

"Bodily injury" means bodily injury, sickness or disease, sustained by a person including death or mental anguish, resulting from any of these at any time. Mental anguish means any type of mental or emotional illness or disease.

Includes copyrighted material of Insurance Services Office, Inc., with its permission.

U. Expected Or Intended Injury

The **Expected Or Intended Injury** Exclusion in Paragraph **B. Exclusions** under **Section II – Covered Auto Liability Coverage** is replaced by the following:

Expected Or Intended Injury

"Bodily injury" or "property damage" expected or intended from the standpoint of the "insured". This exclusion does not apply to "bodily injury" or "property damage" resulting from the use of reasonable force to protect persons or property.

V. Physical Damage – Additional Temporary Transportation Expense Coverage

Paragraph **A.4.a.** of **Section III – Physical Damage Coverage** is replaced by the following:

4. Coverage Extensions

a. Transportation Expenses

We will pay up to $50 per day to a maximum of $1,000 for temporary transportation expense incurred by you because of the total theft of a covered "auto" of the private passenger type. We will pay only for those covered "autos" for which you carry either Comprehensive or Specified Causes of Loss Coverage. We will pay for temporary transportation expenses incurred during the period beginning 48 hours after the theft and ending, regardless of the policy's expiration, when the covered "auto" is returned to use or we pay for its "loss".

W. Replacement of a Private Passenger Auto with a Hybrid or Alternative Fuel Source Auto

The following is added to Paragraph **A. Coverage** of the **Physical Damage Coverage** Section:

In the event of a total "loss" to a covered "auto" of the private passenger type that is replaced with a hybrid "auto" or "auto" powered by an alternative fuel source of the private passenger type, we will pay an additional 10% of the cost of the replacement "auto", excluding tax, title, license, other fees and any aftermarket vehicle upgrades, up to a maximum of $2500. The covered "auto" must be replaced by a hybrid "auto" or an "auto" powered by an alternative fuel source within 60 calendar days of the payment of the "loss" and evidenced by a bill of sale or new vehicle lease agreement.

To qualify as a hybrid "auto", the "auto" must be powered by a conventional gasoline engine and another source of propulsion power. The other source of propulsion power must be electric, hydrogen, propane, solar or natural gas, either compressed or liquefied. To qualify as an "auto" powered by an alternative fuel source, the "auto" must be powered by a source of propulsion power other than a conventional gasoline engine. An "auto" solely propelled by biofuel, gasoline or diesel fuel or any blend thereof is not an "auto" powered by an alternative fuel source.

X. Return of Stolen Automobile

The following is added to the **Coverage Extension** Provision of the **Physical Damage Coverage** Section:

If a covered "auto" is stolen and recovered, we will pay the cost of transport to return the "auto" to you. We will pay only for those covered "autos" for which you carry either Comprehensive or Specified Causes of Loss Coverage.

All other terms, conditions, provisions and exclusions of this policy remain the same.

Includes copyrighted material of Insurance Services Office, Inc., with its permission.

Certificate of Insurance

ZURICH

NOTE: This insurance certificate describes the insurance cover as per the date of issuance of the certificate and it does not imply any restriction for the insurance to be changed or cancelled.

The undertaking of Zurich Danmark, Filial af Zurich Insurance plc, Irland, does not in any case include, neither as against the insured nor against any third party, anything other than stated in the insurance contract documents in force at the time of application.

Zurich Danmark, Filial af Zurich Insurance plc, Irland

Zurich certifies that the following insurance policies have been issued to:

Policyholder	Kompan A/S C.F. Tietgens Boulevard 32C 5220 Odense SØ Denmark	
Policy no.	16207	
Insured	Kompan Inc., USA	
Type of insurance	General & Products Liability including Professional Indemnity	
Policy period	April 1, 2021 – March 31, 2022	
Geographical Area	Worldwide	
Limit of liability	Per Occurrence Per Aggregate	USD 5.000.000 USD 5.000.000
Place and date	Copenhagen, April 9, 2021	

Zurich Danmark, Filial af Zurich Insurance plc, Irland

Mette Helmo Skov
Senior Underwriter Liability

Zurich Danmark, Filial af Zurich Insurance plc, Irland
Reg.no. 31184606, reg.in Danish Branch Office Register

Postal address: Frederiksgade 17, DK-1265 Copenhagen K, Denmark
Telephone: +45 3246 6600

Zurich Insurance plc
a public limited company incorporated in the Republic of Ireland
Registered office: Zurich House, Ballsbridge Park, Dublin 4, Ireland
Reg. no. 13460 in the Corporate Registration Office, Ireland

Contract No. 2017001135
Vendor No. 303668

STATE OF NORTH CAROLINA
COUNTY OF MECKLENBURG

CONTRACT TO PROVIDE
PLAYGROUND AND OUTDOOR FITNESS EQUIPMENT, SITE ACCESSORIES, SURFACING, AND RELATED PRODUCTS AND SERVICES

This Contract (the "Contract") is entered into as of this 1st day of July 2017 (the "Effective Date"), by and between Kompan, Inc. a corporation doing business in North Carolina (the "Company"), and the City of Charlotte, a North Carolina municipal corporation (the "City").

RECITALS

WHEREAS, the City issued a Request For Proposals (RFP #269-2017-028) for Playground Equipment, Outdoor Fitness Equipment, Surfacing, Site Accessories and Related Products and Services dated January 25, 2017. This Request for Proposals together with all attachments and addenda, is referred to herein as the "RFP"; and

WHEREAS, the Company submitted a Proposal in response to RFP #269-2017-028 on March 16, 2017. This Proposal, together with all attachments and separately sealed confidential trade secrets, is referred to herein as the "Proposal" and incorporated into this contract by reference.

WHEREAS, the City awarded this Contract on May 8, 2017 to Company to provide Playground Equipment, Outdoor Fitness Equipment, Surfacing, Site Accessories and Related Products and Services to the City all in accordance with the terms and conditions set forth herein.

WHEREAS, the City of Charlotte, on behalf of itself and all states, local governments, school districts, and higher education institutions in the United States of America, and other government agencies and nonprofit organizations (herein "Participating Public Agencies"), competitively solicited and awarded the Contract to the Company. The City has designated U.S. Communities as the administrative and marketing conduit for the distribution of the Contract to Participating Public Agencies.

The City is acting as the "Contracting Agent" for the Participating Public Agencies, and shall not be liable or responsible for any costs, damages, liability or other obligations incurred by the Participating Public Agencies. The Company (including its subsidiaries) shall deal directly with each Participating Public Agency concerning the placement of orders, issuance of purchase orders, contractual disputes, invoicing, payment and all other matters relating or referring to such Participating Public Agency's access to the Contract.

Each Participating Public Agency enters into a Master Intergovernmental Cooperative Purchasing Agreement (MICPA) outlining the terms and conditions that allow access to the Lead Public Agencies' Master Agreements. Under the terms of the MICPA, the procurement by the Participating Public Agency shall be construed to be in accordance with, and governed by, the laws of the state in which the Participating Public Agency resides.

NOW, THEREFORE, for good and valuable consideration, the receipt and sufficiency of which is hereby acknowledged, and in further consideration of the covenants and representations contained herein, the parties agree as follows:

CONTRACT

1. **EXHIBITS.**

The Exhibits below are hereby incorporated into and made a part of this Contract. In interpreting this Contract and resolving any ambiguities, the main body of this Contract will take precedence over the Exhibits, and any inconsistency between the Exhibits will be resolved in the order in which the Exhibits appear below. Each reference to Kompan in the Exhibits and Appendices shall be deemed to mean the Company.

EXHIBIT A:	Discount Schedule and Price Lists
EXHIBIT B:	Installation Fees
EXHIBIT C:	National Network of Distributors and Installers
EXHIBIT D:	Freight Rate Schedules
EXHIBIT E:	Product Warranties
EXHIBIT F:	Scope of Services
EXHIBIT G:	U.S. Communities Administrative Agreement
EXHIBIT H:	Confidentiality Terms

2. DEFINITIONS.

As used in this Contract, the following terms shall have the meanings set forth below:

Acceptance:	Refers to receipt and approval by the City of a Deliverable or Service in accordance with the acceptance process and criteria in this Contract.
Affiliates:	Refers to all departments or units of the City and all other governmental units, boards, committees or municipalities for which the City processes data or performs Services.
Biodegradable:	Refers to the ability of an item to be decomposed by bacteria or other living organisms.
Charlotte Business Inclusion (CBI):	Refers to the Charlotte Business Inclusion office of the City of Charlotte.
Charlotte Combined Statistical Area (CSA):	Refers to the Charlotte-Gastonia-Salisbury Combined Statistical Area consisting of; (a) the North Carolina counties of Anson, Cabarrus, Cleveland, Gaston, Iredell, Lincoln, Mecklenburg, Rowan, Stanly, and Union; and (b) the South Carolina counties of Chester, Lancaster, and York; a criteria used by Charlotte Business INClusion to determine eligibility to participate in the program.
City:	Refers to the City of Charlotte, North Carolina.
Company:	Refers to a company that has been selected by the City to provide the Products and Services of this Contract.
Company Project Manager:	Refers to a specified Company employee representing the best interests of the Company for this Project.
Contract:	Refers to a written agreement executed by the City and Company for all or part of the Services.

Deliverables:	Refers to all tasks, reports, information, designs, plans, and other items that the Company is required to deliver to the City in connection with the Contract.
Documentation:	Refers to all written, electronic, or recorded works that describe the use, functions, features, or purpose of the Deliverables or Services or any component thereof, and which are provided to the City by the Company or its subcontractors, including without limitation all end user manuals, training manuals, guides, program listings, data models, flow charts, and logic diagrams.
Environmentally Preferable Products:	Refers to Products that have a lesser or reduced effect on human health and the environment when compared with competing Products that serves the same purpose. This comparison may consider raw materials acquisition, production, manufacturing, packaging, distribution, reuse, operation, maintenance, or disposal of the product.
Lead Public Agency:	Refers to the City of Charlotte, North Carolina.
Master Agreement:	Refers to the Agreement that is made available by the Lead Public Agency after the successful completion of the competitive solicitation and selection process, wherein Participating Public Agencies may utilize the agreement to purchase Products and Services.
Minority Business Enterprise/MBE:	Refers to a business enterprise that: (a) is certified by the State of North Carolina as a Historically Underutilized Business (HUB) within the meaning of N.C. Gen. Stat. § 143-128.4; (b) is at least fifty-one percent (51%) owned by one or more persons who are members of one of the following groups: African American or Black, Hispanic, Asian, Native American or American Indian; and (c) is headquartered in the Charlotte Combined Statistical Area.
MWSBE:	Refers to SBEs, MBEs and WBEs, collectively.
Participating Public Agency:	Refers to all states, local governments, school districts, and higher education institutions in the United States of American, and other governmental agencies and nonprofit organizations that elect to purchase Products and Services under the Master Agreement.
Products:	Refers to all Products that the Company agrees to provide to the City as part this Contract.
Services:	Refers to the Playground Equipment, Outdoor Fitness Equipment, Surfacing, Site Accessories and Related Products and Services as requested in this RFP.

Specifications and Requirements: Refers to all definitions, descriptions, requirements, criteria, warranties, and performance standards relating to the Deliverables and Services that are set forth or referenced in: (i) this RFP, including any addenda; (ii) the Documentation; and (iii) any functional and/or technical specifications that are published or provided by the Company or its licensors or suppliers from time to time with respect to all or any part of the Deliverables or Services.

3. **TERM.** The initial term of this Contract will be for five (5) years from the Effective Date with an option to renew for two (2) additional two-year terms. This Contract may be extended only by a written amendment to the contract signed by both parties.

4. **AGREEMENT TO PROVIDE PRODUCTS AND SERVICES.**

   4.1 The Company shall provide the Products and Services in accordance with the terms and conditions set forth in this Contract and the attached Exhibits when ordered from time to time by the City. Except as set forth in Exhibit A, the prices set forth in Exhibit A constitute all charges payable by the City for the Products and Services, and all labor, materials, equipment, transportation, facilities, storage, information technology, permits, and licenses necessary for the Company to provide the Products and Services. The Company shall perform any Services for the City on site at the City's facilities in Charlotte, North Carolina, except as otherwise stated in this Contract or agreed in writing by the City.

   4.2 Placement of Orders: All orders will be placed by personnel designated by the City on an as needed basis for the quantity required at the time during the term of the Contract.

5. **OPTIONAL PRODUCTS AND SERVICES.** The City may in its discretion purchase from the Company optional Products and Services beyond what is called for in the Specifications, provided that such purchase does not create unfairness so as to defeat the purpose of the Proposal statutes, and provided the City is authorized by law to make such purchases without a formal Proposal process.

6. **DOCUMENTATION.** The Company will provide for all Products purchased under this Contract written or electronic documentation that is complete and accurate, and sufficient to enable City employees with ordinary skills and experience to utilize such Products for the purpose for which the City is acquiring them.

7. **COMPENSATION.** The City shall pay the Company for the Products and Services delivered in compliance with the specifications at the prices set forth in Exhibit A. This amount constitutes the maximum fees and charges payable to the company in the aggregate under this contract and will not be increased except by a written amendment duly executed by both parties in compliance with the price adjustment provisions set forth in Exhibit A. The Company shall not be entitled to charge the City any prices, fees or other amounts that are not listed in Exhibit A.

8. **PRICE ADJUSTMENTS.**

   8.1 The price(s) stated in this Contract shall not increase for the entire five-year term of the Contract. The prices shall also not increase during the two (2), two-year renewal

option terms unless the City approves a price adjustment in writing in accordance with the following terms:

8.1.1 Price increases shall only be allowed when justified in the City's sole discretion based on legitimate, bona fide increases in the cost of materials and in the cost of labor for Installation Services as set forth in Section 8.1.3 of this Contract. No adjustment shall be made to compensate the Company for inefficiency in operation, increase in labor costs associated with the manufacture of the Products, or for additional profit.

8.1.2 To obtain approval for a price increase, the Company shall submit a written request to the Procurement Management Division representative, at the address listed below, together with written documentation sufficient to demonstrate that the increase is necessary based on a legitimate increase in the cost of materials and Installation Services. The request must state and fully justify the proposed price increase per unit or per installation over the price originally proposed.

City of Charlotte
M&FS Finance Office / Procurement Management
600 East Fourth Street
Charlotte, NC 28202

8.1.3 Except as provided below, no proposed price increase shall be valid unless accepted by the City in writing. The City may approve such price increase for the remaining term of the Contract or for a shorter specified period, in the City's sole discretion. If the City rejects such price increase, the Company shall continue performance of the Contract. Price adjustments, including increases and decreases, shall be made for Installation Services in accordance with the percentage change in the U.S. Department of Labor Producer Price Index (PPI), Industry Group Construction – Item Code 2381-Foundation, Structure, and Building Exterior Contractors if such percentage exceeds two percent (2%). The percentage difference between the PPI issued for October, 2017, and the PPI issued for each October of the year of requested adjustment will determine the maximum allowable adjustment of the original Contract prices for Installation Services.

8.1.4 If the City approves a price increase pursuant to this Section and the market factors justifying the increase shift so that the increase is no longer justified, the City shall have the right to terminate the price increase and revert back to the prices that were in effect immediately prior to the increase. The Company shall notify the City in writing if the market factors on which the City granted the increase change such that the City's reasons for granting the increase longer apply.

8.2 If the Company's unit prices for any Products and/or Services should decrease, the Company shall provide the affected Products and/or Services at the lower discounted price. The Company will provide the City with prompt written notice of all decreases in unit prices.

8.3 If a Product becomes unavailable, or if a new Product becomes available, the Company promptly will send the City a proposed revised version of Exhibit A. The City reserves the right to add or delete items to this Contract if particular items should become discontinued or an upgraded item becomes available to the industry

market. Any new or replacement items added may be subject to Proposal statute requirements. At no additional cost to the City, the Company may substitute any Product or Service to be provided by the Company, if the substitute meets or exceeds the Specifications, is compatible with the City's operating environment and is of equivalent or better quality to the City. Any substitution will be reflected in a written signed change order.

9. **BILLING**. Each invoice sent by the Company shall include all reports, information and data required by this Contract (including the Exhibits) necessary to entitle the Company to the requested payment. The Company shall send one (1) copy only of each invoice using one of the following options:

   Option 1 – E-mail one copy of each invoice to cocap@charlottenc.gov . Company shall not mail invoices that have been sent via e-mail.

   Option 2 – Mail one copy of each invoice to:

   City of Charlotte Accounts Payable
   PO Box 37979
   Charlotte, NC 28237-7979
   Attn: (Insert Department)

   The City is not tax exempt from sales tax. The Company shall include all applicable State and County sales taxes on the invoice and not combined with the cost of the goods.

   Payment of invoices shall be due within thirty (30) days after the City has received all of the following: (a) an accurate, properly submitted invoice, (b) all reports due for the month covered by the invoice; and (c) any other information reasonably requested by the City to verify the charges contained in the invoice. Invoices must include state and local sales tax.

10. **CONTRACT MONITORING.** The City shall have the right to audit the Company's compliance with the terms and conditions of the Contract at such times as the City deems appropriate. Unless the City elects to terminate the Contract, the Company shall develop a written action plan to correct any Contract deficiency identified during these compliance audits, and shall submit such plan to the City within thirty (30) days of notification of non-compliance.

11. **REPORTING.** The Company shall provide such written reports of purchasing and expenditures as may be requested by the City from time to time, including without limitation any reports described in the Specifications.

12. **AUDIT.** During the term of the Contract and for a period of three (3) years after termination or expiration of this Contract for any reason, the City shall have the right to audit, either itself or through a third party, all books and records (including but not limited to the technical records) and facilities of the Company necessary to evaluate Company's compliance with the terms and conditions of the Contract or the City's payment obligations. The City shall pay its own expenses, relating to such audits, but shall not have to pay any expenses or additional costs of the Company. However, if non-compliance is found that would have cost the City in excess of $5,000 but for the audit, then the Company shall be required to reimburse the City for the cost of the audit.

13. **GENERAL WARRANTIES.** Company represents and warrants that:

    13.1 It is a corporation duly incorporated, validly existing and in good standing under the laws of the state of Washington, and is qualified to do business in North Carolina;

13.2 It has all the requisite corporate power and authority to execute, deliver and perform its obligations under this Contract;

13.3 The execution, delivery, and performance of this Contract have been duly authorized by Company;

13.4 No approval, authorization or consent of any governmental or regulatory authority is required to be obtained or made by it in order for it to enter into and perform its obligations under this Contract;

13.5 In connection with its obligations under this Contract, it shall comply with all applicable federal, state and local laws and regulations and shall obtain all applicable permits and licenses; and

13.6 The Company shall not violate any agreement with any third party by entering into or performing this Contract.

14. **ADDITIONAL REPRESENTATIONS AND WARRANTIES.** Company represents warrants and covenants that:

14.1 The Products and Services shall comply with all requirements set forth in this Contract, including but not limited to the attached Exhibits;

14.2 All work performed by the Company and/or its subcontractors pursuant to this Contract shall meet industry accepted standards, and shall be performed in a professional and workmanlike manner by staff with the necessary skills, experience and knowledge;

14.3 Neither the Services, nor any Products provided by the Company under this Contract will infringe or misappropriate any patent, copyright, trademark or trade secret rights of any third party; and

14.4 The Company and each of its subcontractors have complied and shall comply in all material respects with all applicable federal, state and local laws, regulations and guidelines relating to the performance of this Contract or to the Products and Services delivered hereunder, including but not limited to E-Verify, and shall obtain all applicable verifications, permits, and licenses.

15. **COMPLIANCE WITH LAWS.** All Products and Services delivered under this Contract shall be in compliance with all applicable federal, state and local laws, regulations and ordinances. In performing the Contract, the Company shall obtain and maintain all licenses and permits, and comply with all federal, state and local laws, regulations and ordinances.

16. **DELIVERY TIME.** When delivery time is requested in the RFP, (whether in the form of a specific delivery date or maximum number of days for delivery) time is of the essence. The Company's Proposal shall be deemed a binding commitment of the Company to meet the delivery time stated herein unless the Proposal specifically takes exception. If such delivery time is not met, the City shall be entitled to terminate the Contract immediately for default and/or exercise any other remedies available at law or in equity.

17. **QUALITY.** Unless this Contract specifically states otherwise for a particular item, all components used to manufacture or construct any supplies, materials or equipment or Products provided under this Contract shall be: (a) new; (b) the latest model; (c) of the best quality and high-grade workmanship; and (d) in compliance with all applicable federal, state and local laws, regulations and requirements. By "new", the City means that the item has been recently produced and has not been previously sold or used.

Whenever this Contract states that a Product or Service shall be in accordance with laws, ordinances, building codes, underwriter's codes, applicable A.S.T.M. regulations or similar expressions, the requirements of such laws, ordinances, etc., shall be construed to be minimum requirements that are in addition to any other requirements that may be stated in this Contract.

18. **DESIGN AND/OR MANUFACTURER REQUIREMENT**. All Products and Services shall meet the Specifications set forth in Section 4 of the RFP.

19. **INSPECTION AT COMPANY'S SITE.** The City reserves the right to inspect the equipment, plant, store or other facilities of the Company during the Contract term from time to time as the City deems necessary to confirm that such equipment, plant, store or other facilities conform with the Specifications and are adequate and suitable for proper and effective performance of the Contract. Such inspections shall be conducted during normal business hours and upon at least three (3) days' notice to the Company (except that a store may be inspected at any time during regular store hours without notice).

20. **PREPARATION FOR DELIVERY**.

    20.1 Condition and Packaging. All containers/packaging shall be suitable for handling, storage or shipment, without damage to the contents. The Company shall make shipments using the minimum number of containers consistent with the requirements of safe transit, available mode of transportation routing. The Company will be responsible for confirming that packing is sufficient to assure that all the materials arrive at the correct destination in an undamaged condition ready for their intended use.

    20.2 Marking. All cartons shall be clearly identified with the City purchase order number and the name of the department making the purchase. Packing lists must be affixed to each carton identifying all contents included in the carton. If more than one carton is shipped, each carton must be numbered and must state the number of that carton in relation to the total number of cartons shipped (i.e. 1 of 4, 2 of 4, etc).

    20.3 Shipping. The Company shall follow all shipping instructions included in the RFP, the City's purchase order or in the Contract.

21. **ACCEPTANCE OF PRODUCTS/SERVICES.** The Products delivered under this Contract shall remain the property of the Company until the City physically inspects, actually uses and accepts the Products. In the event Products provided to the City do not comply with the Contract, the City shall be entitled to terminate the Contract upon written notice to the Company and return such Products (and any related goods) to the Company at the Company's expense. In the event the Services provided under this Contract do not comply with the Contract, the City reserves the right to cancel the Service and rescind any related purchase of Products upon written notice to the Company. The remedies stated in this Section are in addition to and without limitation of any other remedies that the City may have under the Contract, at law or in equity.

22. **GUARANTEE.** Unless otherwise specified by the City, the Company guarantees the materials and workmanship on all Products and Services for the guarantee period associated with a specific product or services, as specified in Company documentation and quotation. If, within the guarantee period any defects occur due to a faulty Product or Services (including without limitation a failure to comply with the Specifications), the Company at its expense, shall repair or adjust the condition, or replace the Product and/or Services to the complete satisfaction of the City. These repairs, replacements or

adjustments shall be made only at such time as will be designated by the City to ensure the least impact to the operation of City business.

23. **NO LIENS.** All Products shall be delivered and shall remain free and clear of all liens and encumbrances.

24. **MANUFACTURER OR DEALER ADVERTISEMENT.** No manufacturer or dealer shall advertise on Products delivered to the City without prior approval by the City.

25. **RIGHT TO COVER.** If the Company fails to comply with any term or condition of the Contract or the Company's response to the RFP, the City may take any of the following actions with or without terminating the Contract, and in addition to and without limiting any other remedies it may have:

    (A) Employ such means as it may deem advisable and appropriate to obtain the applicable Products and/or Services (or reasonable substitutes) from a third party; and

    (B) Recover from the Company the difference between what the City paid for such Products and/or Services on the open market and the price of such Products and/or Services under the Contract or the Company's response to the RFP.

26. **RIGHT TO WITHHOLD PAYMENT.** If Company breaches any provision of the Contract the City shall have the right to withhold all payments related to the breach due to the Company until such breach has been fully cured.

27. **OTHER REMEDIES.** Upon breach of the Contract, each party may seek all legal and equitable remedies to which it is entitled. The remedies set forth herein shall be deemed cumulative and not exclusive and may be exercised successively or concurrently, in addition to any other available remedy.

28. **TERMINATION.**

    28.1 TERMINATION WITHOUT CAUSE. The City may terminate this Contract at any time without cause by giving sixty (60) days written notice to the Company. The Company may terminate this Contract at any time without cause by giving one hundred and eighty (180) days written notice to the City.

    28.2 TERMINATION FOR DEFAULT BY EITHER PARTY. By giving written notice to the other party, either party may terminate this Contract upon the occurrence of one or more of the following events:

    28.2.1 The other party violates or fails to perform any covenant, provision, obligation, term or condition contained in this Contract, provided that, unless otherwise stated in this Contract, such failure or violation shall not be cause for termination if both of the following conditions are satisfied: (i) such default is reasonably susceptible to cure; and (ii) the other party cures such default within thirty (30) days of receipt of written notice of default from the non-defaulting party; or

    28.2.2 The other party attempts to assign, terminate or cancel this Contract contrary to the terms hereof; or

    28.2.3 The other party ceases to do business as a going concern, makes an assignment for the benefit of creditors, admits in writing its inability to pay debts as they become due, files a petition in bankruptcy or has an involuntary bankruptcy petition filed against it (except in connection with a reorganization under which the business of such party is continued and

performance of all its obligations under this Contract shall continue), or if a receiver, trustee or liquidator is appointed for it or any substantial part of other party's assets or properties.

Any notice of default pursuant to this Section shall identify and state the party's intent to terminate this Contract if the default is not cured within the specified period.

28.3 ADDITIONAL GROUNDS FOR DEFAULT TERMINATION BY THE CITY. By giving written notice to the Company, the City may also terminate this Contract upon the occurrence of one or more of the following events (which shall each constitute grounds for termination without a cure period and without the occurrence of any of the other events of default previously listed):

28.3.1 The Company makes or allows to be made any material written misrepresentation or provides any materially misleading written information in connection with this Contract, Company's Proposal, or any covenant, agreement, obligation, term or condition contained in this Contract; or

28.3.2 The Company takes or fails to take any action which constitutes grounds for immediate termination under the terms of this Contract, including but not limited to failure to obtain or maintain the insurance policies and endorsements as required by this Contract, or failure to provide the proof of insurance as required by this Contract.

28.4 NO EFFECT ON TAXES, FEES, CHARGES, OR REPORTS. Any termination of the Contract shall not relieve the Company of the obligation to pay any fees, taxes or other charges then due to the City, nor relieve the Company of the obligation to file any daily, monthly, quarterly or annual reports covering the period to termination nor relieve the Company from any claim for damages previously accrued or then accruing against the Company.

28.5 OBLIGATIONS UPON EXPIRATION OR TERMINATION. Upon expiration or termination of this Contract, the Company shall promptly (a) return to the City all computer programs, files, documentation, data, media, related material and any other recording devices, information, or compact discs that are owned by the City; (b) provide the City with sufficient data necessary to migrate to a new vendor, or allow the City or a new vendor access to the systems, software, infrastructure, or processes of the Company that are necessary to migrate to a new vendor; and (c) refund to the City all pre-paid sums for Products or Services that have been cancelled and will not be delivered.

28.6 NO SUSPENSION. In the event that the City disputes in good faith an allegation of default by the Company, notwithstanding anything to the contrary in this Contract, the Company agrees that it will not terminate this Contract or suspend or limit the delivery of Products or Services or any warranties or repossess, disable or render unusable any Software supplied by the Company, unless (i) the parties agree in writing, or (ii) an order of a court of competent jurisdiction determines otherwise.

28.7 AUTHORITY TO TERMINATE. The City Manager or their designee is authorized to terminate this Contract on behalf of the City.

28.8 TRANSITION SERVICES UPON TERMINATION. Upon termination or expiration of this Contract, the Company shall cooperate with the City to assist with the orderly transfer of the Products, Services, functions and operations provided by the Company

hereunder to another provider or to the City as determined by the City in its sole discretion. The transition services that the Company shall perform if requested by the City include but are not limited to:

28.8.1 Working with the City to jointly develop a mutually agreed upon transition services plan to facilitate the termination of the Services; and

28.8.2 Notifying all affected vendors and subcontractors of the Company of transition activities;

28.8.3 Performing the transition service plan activities;

28.8.4 Answering questions regarding the Products and Services on an as-needed basis; and

28.8.5 Providing such other reasonable Services needed to effectuate an orderly transition to a new system.

29. **NO DELAY DAMAGES.** Under no circumstances shall the City be liable to the Company for any damages arising from delay in performance for reasons other than a Force Majeure Event.

30. **MULTIPLE CONTRACT AWARDS.** This Contract is not exclusive. The City reserves the right to award multiple contracts for the Products and Services required by this Contract if the City deems multiple Contracts to be in the City's best interest.

31. **RELATIONSHIP OF THE PARTIES.** The relationship of the parties established by this Contract is solely that of independent contractors, and nothing contained in this Contract shall be construed to (i) give any party the power to direct or control the day-to-day activities of the other; (ii) constitute such parties as partners, joint ventures, co-owners or otherwise as participants in a joint or common undertaking; (iii) make either party an agent of the other for any purpose whatsoever, or (iv) give either party the authority to act for, bind, or otherwise create or assume any obligation on behalf of the other. Nothing herein shall be deemed to eliminate any fiduciary duty on the part of the Company to the City that may arise under law or under the terms of this Contract.

32. **INDEMNIFICATION.** To the fullest extent permitted by law, the Company shall indemnify, defend and hold harmless each of the "Indemnitees" (as defined below) from and against any and all "Charges" (as defined below) paid or incurred any of them as a result of any claims, demands, lawsuits, actions, or proceedings: (i) alleging violation, misappropriation or infringement of any copyright, trademark, patent, trade secret or other proprietary rights with respect to the Work or any Products or deliverables provided to the City pursuant to this Contract ("Infringement Claims"); (ii) seeking payment for labor or materials purchased or supplied by the Company or its subcontractors in connection with this Contract; or (iii) arising from the Company's failure to perform its obligations under this Contract, or from any act of negligence or willful misconduct by the Company or any of its agents, employees or subcontractors relating to this Contract, including but not limited to any liability caused by an accident or other occurrence resulting in bodily injury, death, sickness or disease to any person(s) or damage or destruction to any property, real or personal, tangible or intangible; or (iv) arising from a violation of any federal, state or local law, regulation or ordinance by the Company or any its subcontractors (including without limitation E-Verify or other immigration laws); or (v) arising from any claim that the Company or an employee or subcontractor of the Company is an employee of the City, including but not limited to claims relating to worker's compensation, failure to withhold taxes and the like. For purposes of this Section: (a) the term "Indemnitees" means the City

and each of the City's officers, officials, employees, agents and independent contractors (excluding the Company); and (b) the term "Charges" means any and all losses, damages, costs, expenses (including reasonable attorneys' fees), obligations, duties, fines, penalties, royalties, interest charges and other liabilities (including settlement amounts) or any other legal theory or principle, in connection with an Infringement Claim.

33. **INSURANCE**. Throughout the term of the Contract, the Company shall comply with the insurance requirements described in this Section. In the event the Company fails to procure and maintain each type of insurance required by this Section, or in the event the Company fails to provide the City with the required certificates of insurance, the City shall be entitled to terminate the Contract immediately upon written notice to the Company.

The Company agrees to purchase and maintain the following insurance coverage during the life of the Contract with an insurance company acceptable to the City of Charlotte, authorized to do business in the State of North Carolina:

(A) Automobile Liability: Bodily injury and property damage liability covering all owned, non-owned, and hired automobiles for limits of not less than $1,000,000 bodily injury each person, each accident; and, $1,000,000 property damage, or $1,000,000 combined single limit each occurrence/aggregate.

(B) Commercial General Liability: Bodily injury and property damage liability as shall protect the Company and any subcontractor performing work under the Contract from claims of bodily injury or property damage which arise from performance of the Contract, whether such work is performed by the Company, any subcontractor or anyone directly or indirectly employed by either. The amounts of such insurance shall not be less than $1,000,000 bodily injury each occurrence/aggregate and $1,000,000 property damage each occurrence/aggregate or $1,000,000 bodily injury and property damage combined single limits each occurrence/aggregate. This insurance shall include coverage for Products, Services, completed operations, personal injury liability and contractual liability assumed under the indemnity provision of the Contract.

(C) Workers' Compensation: Meeting the statutory requirements of the State of North Carolina and Employers Liability - $100,000 per accident limit, $500,000 disease per policy limit, $100,000 disease each employee limit, providing coverage for employees and owners.

The City shall be named as additional insured under the commercial general liability insurance for operations or Services rendered under this Contract. The Company's insurance shall be primary of any self-funding and/or insurance otherwise carried by the City for all loss or damages arising from the Consultant's operations under this agreement. The Company and each of its subcontractors shall and does waive all rights of subrogation against the City and each of the Indemnitees, as defined in Section 32.

The Company shall not commence any work in connection with the Contract until it has obtained all of the types of insurance set forth in this Form, and such insurance has been approved by the City. The Company shall not allow any subcontractor to commence work on its subcontract until all similar insurance required of the subcontractor has been obtained and approved.

All insurance policies shall be with insurers qualified and doing business in North Carolina recognized by the Secretary of State and the Insurance Commissioner's Office. The Company shall furnish the City with proof of insurance coverage by certificates of insurance accompanying the Contract.

All insurance certificates must include the City of Charlotte's contract number in the description field.

The City shall be exempt from, and in no way liable for any sums of money that may represent a deductible in any insurance policy. The payment of such deductible shall be the sole responsibility of the Company and/or subcontractor providing such insurance.

34. **COMMERCIAL NON-DISCRIMINATION.**

As a condition of entering into this Contract, the Company represents and warrants that it will fully comply with the City's Commercial Non-Discrimination Policy, as described in Section 2, Article V of the Charlotte City Code, and consents to be bound by the award of any arbitration conducted thereunder. As part of such compliance, the Company shall not discriminate on the basis of race, gender, religion, national origin, ethnicity, age or disability in the solicitation, selection, hiring, or treatment of subcontractors, vendors or suppliers in connection with a City contract or contract solicitation process, nor shall the Company retaliate against any person or entity for reporting instances of such discrimination. The Company shall provide equal opportunity for subcontractors, vendors and suppliers to participate in all of its subcontracting and supply opportunities on City contracts, provided that nothing contained in this clause shall prohibit or limit otherwise lawful efforts to remedy the effects of marketplace discrimination that has occurred or is occurring in the marketplace. The Company understands and agrees that a violation of this clause shall be considered a material breach of this Contract and may result in termination of this Contract, disqualification of the Company from participating in City contracts or other sanctions.

As a condition of entering into this Contract, the Company agrees to: (a) promptly provide to the City in a format specified by the City all information and documentation that may be requested by the City from time to time regarding the solicitation, selection, treatment and payment of subcontractors in connection with this Contract; and (b) if requested, provide to the City within sixty (60) days after the request a truthful and complete list of the names of all subcontractors, vendors, and suppliers that the Company has used on City contracts in the past five (5) years, including the total dollar amount paid by the Company on each subcontract or supply contract. The Company further agrees to fully cooperate in any investigation conducted by the City pursuant to the City's Non-Discrimination Policy, to provide any documents relevant to such investigation that are requested by the City, and to be bound by the award of any arbitration conducted under such Policy.

The Company agrees to provide to the City from time to time on the City's request, payment affidavits detailing the amounts paid by the Company to subcontractors and suppliers in connection with this Contract within a certain period of time. Such affidavits shall be in the format specified by the City from time to time

The Company understands and agrees that violation of this Commercial Non-Discrimination provision shall be considered a material breach of this Contract and may result in contract termination, disqualification of the Company from participating in City contracts and other sanctions.

35. **COMPANY WILL NOT SELL OR DISCLOSE DATA.** The Company will treat as confidential information all data provided by the City in connection with this agreement. City data processed by the Company shall remain the exclusive property of the City. The Company will not reproduce, copy, duplicate, disclose, or in any way treat the data supplied by the City in any manner except that contemplated by this agreement.

36. **WORK ON CITY'S PREMISES.** The Company will ensure that its employees and agents shall, whenever on the City's premises, obey all instructions and directions issued by the City's project manager with respect to work on the City's premises. The Company agrees that its personnel and the personnel of its subcontractors will comply with all rules, regulations and security procedures of the City when on the City's premises.

37. **BACKGROUND CHECKS.** The Company agrees that it has conducted or will conduct background checks on all personnel who will be working at the Charlotte service facility or delivering Products or Services under the Contract. The Company will conduct such background checks prior to the personnel commencing work hereunder, whether as part of the Company's standard pre-employment screening practices or otherwise. The Company will complete a background check on an annual basis for each person working at the Charlotte facility. Background check will include at a minimum:

    a. Criminal records search,

    b. Identification verification; and

    c. Proof of authorization to work in the United States.

    The Company agrees if any personnel does not meet the background qualifications, he/she shall not be assigned to perform Services under this Contract. The Company will notify the City immediately if a background check reveals any conviction(s). If there is any question as to whether any personnel meets the background qualifications, prior to assignment of any Services under this Contract, the Company shall contact the City immediately.

38. **DRUG-FREE WORKPLACE.** The City is a drug-free workplace employer. The Company hereby certifies that it has or it will within thirty (30) days after execution of this Contract:

    38.1 Notify employees that the unlawful manufacture, distribution, dispensation, possession, or use of controlled substance is prohibited in the workplace and specifying actions that will be taken for violations of such prohibition;

    38.2 Establish a drug-free awareness program to inform employees about (i) the dangers of drug abuse in the workplace, (ii) the Company's policy of maintaining a drug-free workplace, (iii) any available drug counseling, rehabilitation, and employee assistance programs, and (iv) the penalties that may be imposed upon employees for drug abuse violations;

    38.3 Notify each employee that as a condition of employment, the employee will (i) aProposale by the terms of the prohibition outlined above, and (ii) notify the Company of any criminal drug statute conviction for a violation occurring in the workplace not later than five days after such conviction;

    38.4 Impose a sanction on, or requiring the satisfactory participation in a drug counseling, rehabilitation or abuse program by an employee convicted of a drug crime;

    38.5 Make a good faith effort to continue to maintain a drug-free workplace for employees; and

    38.6 Require any party to which it subcontracts any portion of the work under the contract to comply with the provisions of this Section.

    A false certification or the failure to comply with the above drug-free workplace requirements during the performance of this Contract shall be ground for suspension, termination or debarment.

39. **NOTICES.** Any notice, consent or other communication required or contemplated by this Contract shall be in writing, and shall be delivered in person, by U.S. mail, by overnight courier, by electronic mail or by telefax to the intended recipient at the address set forth below. Notice shall be effective upon the date of receipt by the intended recipient; provided that any notice which is sent by telefax or electronic mail shall also be simultaneously sent by mail deposited with the U.S. Postal Service or by overnight courier. Each party may change its address for notification purposes by giving the other party written notice of the new address and the date upon which it shall become effective.

    Communications that relate to any breach, default, termination, delay in performance, prevention of performance, modification, extension, amendment, or waiver of any provision of this Contract shall be sent to:

For The Company:	**For The City:**
Kerrin Smith	Karen Ewing
Kompan, Inc.	Procurement Management Division
821 Grand Avenue Parkway	600 East Fourth Street
Pflugerville, TX 78660	Charlotte, NC 28202
Phone: 888.579.8223	Phone: 704.336.2992
Fax: 888.579.8224	Fax: 704.632.8254
E-mail: kersmi@kompan.com	E-mail: kewing@charlottenc.gov
With Copy To:	**With Copy To:**
	Cindy White
	Senior Assistant City Attorney
	600 East Fourth Street
	Charlotte, NC 28202
	Phone: 704-336-3012
	Fax: 704-336-8854
	E-mail: cwhite@ci.charlotte.nc.us

    All other notices shall be sent to the other party's Project Manager at the most recent address provided in writing by the other party.

40. **SUBCONTRACTING.** The Company shall not subcontract any of its obligations under this Contract without the City's prior written consent. In the event the City does consent in writing to a subcontracting arrangement, Company shall be the prime contractor and shall remain fully responsible for performance of all obligations which it is required to perform under this Contract. Any subcontract entered into by Company shall name the City as a third party beneficiary.

41. **FORCE MAJEURE.** Neither party shall be liable for any failure or delay in the performance of its obligations pursuant to the Contract, and such failure or delay shall not be deemed a default of the Contract or grounds for termination hereunder if all of the following conditions are satisfied:

    If such failure or delay:

    A. Could not have been prevented by reasonable precaution;
    B. Cannot reasonably be circumvented by the non-performing party through the use of alternate sources, work-around plans, or other means; and
    C. If, and to the extent, such failure or delay is caused, directly or indirectly, by fire, flood, earthquake, hurricane, elements of nature or acts of God, acts of war, terrorism, riots, civil disorders, rebellions or revolutions or court order.

An event that satisfies all of the conditions set forth above shall be referred to as a "Force Majeure Event." Upon the occurrence of a Force Majeure Event, the affected party shall be excused from any further performance of those of its obligations which are affected by the Force Majeure Event for as long as (a) such Force Majeure Event continues and (b) the affected party continues to use reasonable efforts to recommence performance whenever and to whatever extent possible without delay.

Upon the occurrence of a Force Majeure Event, the affected party shall promptly notify the other by telephone (to be confirmed by written notice within five (5) days of the inception of the failure or delay) of the occurrence of a Force Majeure Event and shall describe in reasonable detail the nature of the Force Majeure Event. If any Force Majeure Event prevents the Company from performing its obligations for more than fifteen (15) days, the City shall have the right to terminate the Contract by written notice to the Company.

Notwithstanding anything contained herein to the contrary, strikes, slow-downs, walkouts, lockouts, and industrial disputes of the Company or its subcontractors shall not constitute "Force Majeure Events" and are not excused under this provision. Nothing in the preceding Force Majeure provisions shall relieve the successful Company of any obligation it may have regarding disaster recovery, whether under the Contract or at law.

42. CONFIDENTIALITY. Each party shall adhere to the Confidentiality Terms stated in Exhibit H of this Contract.

43. MISCELLANEOUS.

43.1 ENTIRE AGREEMENT. This Contract, including all Exhibits and Attachments constitute the entire agreement between the parties with respect to the subject matter herein. There are no other representations, understandings, or agreements between the parties with respect to such subject matter. This Contract supersedes all prior agreements, negotiations, representations and proposals, written or oral. Notwithstanding the forgoing, the parties agree that the RFP and the Proposal are relevant in resolving any ambiguities that may exist with respect to the language of this Contract

43.2 AMENDMENT. No amendment or change to this Contract shall be valid unless in writing and signed by the party against whom enforcement is sought. Amendments that involve or increase in the amounts payable by the City may require execution by a Department Director, the City Manager, or an Assistant City Manager; depending on the amount. Some increases may also require approval by City Council.

43.3 GOVERNING LAW AND JURISDICTION. North Carolina law shall govern the interpretation and enforcement of this Contract, and any other matters relating to this Contract (all without regard to North Carolina conflicts of law principles). All legal actions or other proceedings relating to this Contract shall be brought in a state or federal court sitting in Mecklenburg County, North Carolina. By execution of this Contract, the parties submit to the jurisdiction of such courts and hereby irrevocably waive any and all objections which they may have with respect to venue in any court sitting in Mecklenburg County, North Carolina.

43.4 BINDING NATURE AND ASSIGNMENT. This Contract shall bind the parties and their successors and permitted assigns. Neither party may assign this Contract without the prior written consent of the other. Any assignment attempted without the written consent of the other party shall be void. For purposes of this Section, a Change in Control, as defined in Section 43.8 constitutes an assignment.

43.5 SEVERABILITY. The invalidity of one or more of the phrases, sentences, clauses or sections contained in this Contract or the Exhibits shall not affect the validity of the remaining portion of this Contract or Exhibits so long as the material purposes of this Contract can be determined and effectuated. If any provision of this Contract or Exhibit is held to be unenforceable, then both parties shall be relieved of all obligations arising under such provision, but only to the extent that such provision is unenforceable, and this Contract shall be deemed amended by modifying such provision to the extent necessary to make it enforceable while preserving its intent.

43.6 NO PUBLICITY. No advertising, sales promotion or other materials of the Company or its agents or representations may identify or reference this Contract or the City in any manner without the prior written consent of the City. Notwithstanding the forgoing, the parties agree that the Company may list the City as a reference in responses to requests for proposals, and may identify the City as a customer in presentations to potential customers.

43.7 WAIVER. No delay or omission by either party to exercise any right or power it has under this Contract shall impair or be construed as a waiver of such right or power. A waiver by either party of any covenant or breach of this Contract shall not constitute or operate as a waiver of any succeeding breach of that covenant or of any other covenant. No waiver of any provision of this Contract shall be effective unless in writing and signed by the party waiving the rights.

43.8 CHANGE IN CONTROL. In the event of a change in "Control" of the Company (as defined below), the City shall have the option of terminating this Contract by written notice to the Company. The Company shall notify the City within ten (10) days of the occurrence of a change in control. As used in this Contract, the term "Control" shall mean the possession, direct or indirect, of either (i) the ownership of or ability to direct the voting of, as the case may be fifty-one percent (51%) or more of the equity interests, value or voting power in the Company or (ii) the power to direct or cause the direction of the management and policies of the Company whether through the ownership of voting securities, by contract or otherwise.

43.9 NO BRIBERY. The Company certifies that neither it, any of its affiliates or subcontractors, nor any employees of any of the forgoing has bribed or attempted to bribe an officer or employee of the City in connection with this Contract.

43.10 FAMILIARITY AND COMPLIANCE WITH LAWS AND ORDINANCES. The Company agrees to make itself aware of and comply with all local, state and federal ordinances, statutes, laws, rules and regulations applicable to the Services. The Company further agrees that it will at all times during the term of this Contract be in compliance with all applicable federal, state and/or local laws regarding employment practices. Such laws will include, but shall not be limited to workers' compensation, the Fair Labor Standards Act (FLSA), the Americans with Disabilities Act (ADA), the Family and Medical Leave Act (FMLA) and all OSHA regulations applicable to the work.

43.11 TAXES. The Company shall pay all applicable federal, state and local taxes which may be chargeable against the Products and/or Services.

43.12 SURVIVAL OF PROVISIONS: Those Sections of the Contract and the Exhibits, which by their nature would reasonably be expected to continue after the termination of the Contract shall survive the termination of the Contract, including but not limited to the following:

Section 3	"Term"
Section 12	"Audit"
Section 13	"General Warranties"
Section 14	"Additional Representations and Warranties"
Section 22	"Guarantee"
Section 27	"Other Remedies"
Section 28	"Termination"
Section 32	"Indemnification"
Section 33	"Insurance"
Section 39	"Notices"
Section 42	"Confidentiality"
Section 43	"Miscellaneous"

43.13 NON-APPROPRIATION OF FUNDS. If City Council does not appropriate the funding needed by the City to make payments under this Contract for a given fiscal year, the City will not be obligated to pay amounts due beyond the end of the last fiscal year for which funds were appropriated. In such event, the City will promptly notify the Company of the non-appropriation and this Contract will be terminated at the end of the last fiscal year for which funds were appropriated. No act or omission by the City, which is attributable to non-appropriation of funds shall constitute a breach of or default under this Contract.

43.14 E-VERIFY. Company shall comply with the requirements of Article 2 of Chapter 64 of the North Carolina General Statutes, and shall require each of its subcontractors to do so as well.

43.15 IRAN DIVESTMENT ACT. Company certifies that: (i) it is not identified on the Final Divestment List or any other list of prohibited investments created by the NC State Treasurer pursuant to N.C.G.S. 147-86.58; (ii) it will not take any action causing it to appear on any such list during the term of this Contract; and (iii) it will not utilize any subcontractor that is identified on any such list to provide goods or Services hereunder.

43.16 PRE-AUDIT. No pre-audit certificate is required under N.C. Gen. Stat. 159-28(a) because this Contract is for an indefinite quantity with no minimum purchase requirement. Notwithstanding anything contained herein to the contrary, this Contract does not require the City to purchase a single Product or service, and a decision by the City to not make any purchase hereunder will violate neither this Contract nor any implied duty of good faith and fair dealing. The City has no

financial obligation under this Contract absent the City's execution of a valid and binding purchase order or contract addendum containing a pre-audit certificate."

43.17 UNIFORM ADMINISTRATIVE REQUIREMENTS
By entering into this Contract, the Company agrees to comply with all applicable provisions of *Title 2, Subtitle A, Chapter II, Part 200* – Uniform Administrative Requirements, Cost Principles, and Audit Requirements for Federal Awards *contained in Title 2 C.F. R. § 200 et seq.*

43.18 COUNTERPARTS.
This Contract may be executed in any number of counterparts, all of which taken together shall constitute one single agreement between the parties.

[Signature Page Follows]

IN WITNESS WHEREOF, and in acknowledgment that the parties hereto have read and understood each and every provision hereof, the parties have caused this Contract to be executed on the date first written above.

COMPANY:

BY: _____

PRINT NAME: KERRIN SMITH

TITLE: PRESIDENT

DATE: APRIL 26th, 2017

CITY OF CHARLOTTE
CITY MANAGER'S OFFICE:

BY: _____

PRINT NAME: Randy Harrington

TITLE: CFO

DATE: 5/15/17

CITY OF CHARLOTTE
RISK MANAGEMENT DIVISION:

BY: _____

PRINT NAME: Christee Gibson

TITLE: Ins Mgr

DATE: 5/11/17

Shelter Price List #3000-2017

Item No.	Description	Diameter	Price
SII-8032D-MR29	Steel Frame, 8000 Series, Double Tier Hexagonal, with Metal Roof and Tongue & Groove Roof Decking	32'	$27,272
SII-8516P	Pittsburgh, 8500 Series, Octagonal Shelter, All Steel with 24-Guage Pre-Cut Metal Roof	16'	$9,997
SII-8524P	Pittsburgh, 8500 Series, Octagonal Shelter, All Steel with 24-Guage Pre-Cut Metal Roof	24'	$16,363
SII-8516-FS	Steel Frame, 8500 Series, Octagonal Shelter with Fiberglass Shingles & Tongue & Groove Roof Decking	16'	$10,139
SII-8524-FS	Steel Frame, 8500 Series, Octagonal Shelter with Fiberglass Shingles & Tongue & Groove Roof Decking	24'	$17,191
SII-8516-MR29	Steel Frame, 8500 Series, Octagonal Shelter with Metal Roof and Tongue & Groove Roof Decking	16'	$10,935
SII-8524-MR29	Steel Frame, 8500 Series, Octagonal Shelter with Metal Roof and Tongue & Groove Roof Decking	24'	$18,226
SII-8524DP	Pittsburgh, 8500 Series, Octagonal Shelter, All Steel with 24-Guage Pre-Cut Metal Roof	24'	$18,592
SII-8532DP	Pittsburgh, 8500 Series, Octagonal Shelter, All Steel with 24-Guage Pre-Cut Metal Roof	32'	$28,164
SII-8524D-FS	Steel Frame, 8500 Series, Double Tier Octagonal w Fiberglass Shingles & Tongue & Groove Roof Decking	24'	$17,168
SII-8532D-FS	Steel Frame, 8500 Series, Double Tier Octagonal w Fiberglass Shingles & Tongue & Groove Roof Decking	32'	$29,285
SII-8524D-MR29	Steel Frame, 8500 Series, Double Tier Octagonal, with Metal Roof and Tongue & Groove Roof Decking	24'	$20,055
SII-8532D-MR29	Steel Frame, 8500 Series, Double Tier Octagonal, with Metal Roof and Tongue & Groove Roof Decking	32'	$32,040
Prices do not include freight, installation or engineered drawings			

Musical Pieces Price List #4000-2017

Item No.	Description		Price
FRN-CADENCE	13 Note Tenor Marimba	In Ground	$3,790.00
FRN-CONTRABASSCHIMES	7 Aluminum Chimes	In Ground	$5,678.00
FRN-DUET	18 Note Resonated Xylophone/Marimba	In Ground	$3,726.00
FRN-IMBARIMBA	22 Note Resonated Marimba	In Ground	$4,682.00
FRN-LILYPADCYMBALS	10 Note Aluminum Discs	In Ground	$2,800.00
FRN-MANTARAY	36 Note Metallophone	In Ground or Surface Mount	$4,695.00
FRN-PAGODABELLS	8 Stainless Steel Bells	In Ground	$3,718.00
FRN-PEGASUS	23 Note Resonated Metallophone	In Ground	$4,549.00
FRN-SWIRL	26 Note Resonated Metallophone	In Ground	$5,652.00
FRN-TUNEDDRUMS	Set of 5 PVC Hand Drums-Normal	In Ground	$3,218.00
FRN-TODDTUNEDDRUMS	Set of 5 PVC Hand Drums-Toddler	In Ground	$3,609.00
FRN-YANTZEE	10 Bass Note Resonated Metallopho	In Ground	$4,308.00
FRN-ARIA	9 Note Non-resonated Xylophone	In Ground	$1,938.00
FRN-GRIFFIN	11 Note Resonated Metallophone	In Ground	$3,252.00
FRN-JACK	11 Note Resonated Metallophone on molded plastic frame	In Ground	$2,585.00
FRN-JILL	11 Note Resonated Marimba	In Ground	$2,585.00
FRN-MELODY	9 Note Resonated Xylophone	In Ground	$1,783.00
FRN-MERRY	11 Note Resonated Metallophone	In Ground	$2,619.00
FRN-RHYTHM	9 Note Resonated Marimba	In Ground	$1,783.00
FRN-PIPER	11 Note Resonated Marimba, fiberglass keys	In Ground	$2,602.00
	ENSEMBLES		
FRN-WEENOTES	Griffin, Merry & Piper	3 Weenotes	$7,702.00
FRN-STARTER	Duet, Drums & Yantzee	3 Instruments	$10,175.00
FRN-DELUXE	Imbarimba, Swirl, Yantzee, Drums	4 Instruments	$15,922.00
FRN-PREMIUM	Contrabass Chimes, Imbarimba, Swirl, Pegasus, Drums	5 Instruments	$21,194.00
FRN-SCULPTURAL	Contrabass Chimes, Lilypad Cymbals, Manta Ray, Swirl, Pagoda Bells & Aria	6 Instruments	$21,896.00
Prices do not include freight or installation			

Park Furniture Installation Price List #5000

STATE	DESCRIPTION	RATE
INSTALLATION	Installation of Park Benches	$270.00
INSTALLATION	Installation of Picnic Tables	$310.00
INSTALLATION	Installation of Litter Receptacles	$230.00
INSTALLATION	Installation of Bike Racks	$425.00
INSTALLATION	Installation of Swing Benches	$540.00
INSTALLATION	Installation of Planters	$310.00

Rates are a maximum allowable percentage rate under the contract.

Minimum Installation Fee of $5,000.00

Installation rates do not include Prevailing Wages. Please ask for a quote with Prevailing Wage Rates, if applicable.

Unless otherwise noted in the quote, the installation charge includes the below:

- **Receiving shipment on site and off-loading equipment**
- **Layout and excavation of footing holes for equipment provided by KOMPAN**
- **Assembly of equipment provided by KOMPAN**
- **Concrete footings (where applicable)**

Below is a list of services that are not automatically included in the quote for product installation, but may be available for an extra charge
Please inquire with your local KOMPAN sales associate for details:

- **Off-site disposal of packaging from delivered equipment**
- **Removal of excavated soil from site**
- **Additional site excavation not involving equipment footings**
- **Permits**
- **Storage of Equipment**
- **Site Fence – Security**
- **Installation in stages**
- **Non-standard working hours (i.e. nights, weekends, holidays)**

Unless otherwise noted, the quoted installation charge assumes the following site conditions:

- **Adequate access to the site for vehicles and equipment**
- **A flat, level site (less than 1% grade) with no existing surfacing, drain rock, or other landscaping material**
- **Clear markings of play site borders and finished grade height**
- **Good soil conditions for excavation (i.e. no large rocks, tree roots, underground structures, etc.)**
- **All underground utilities marked clearly by customer prior to installation crew arriving on site and without those utilities interfering with necessary footing holes**
- **If products are ordered as "surface mount" and will be anchored to an existing concrete slab, that the slab meets the thickness and strength requirements associated with the equipment.**

If any of the above site conditions are not met, this may result in an inability to complete the installation and/or may result in additional installation charges.

EXHIBIT B
INSTALLATION FEES

The following Installation Fees are an Exhibit to and are incorporated into the Contract to provide Playground Equipment, Outdoor Fitness Equipment, Surfacing, Site Accessories and Related Products and Services (the "Contract") between the City of Charlotte and Kompan, Inc.

EXHIBIT C
NATIONAL NETWORK OF DISTRIBUTORS AND INSTALLERS

The following National Network of Distributors and Installers is an Exhibit to and are incorporated into the Contract to provide Playground Equipment, Outdoor Fitness Equipment, Surfacing, Site Accessories and Related Products and Services (the "Contract") between the City of Charlotte and Kompan, Inc.

- **By partnering with best in class suppliers of site amenities, surfacing and other associated playground products, KOMPAN ensures that we always offer the best quality and highest technologically advanced products in their class to the market.**

Qualifications, Experience and Project Management Capabilities

1. Identify your company's authorized distributors and installers by U.S. state:

KOMPAN's Authorized Distributors by U.S. state	
Distributor (Agency Partner)	**Territory by State**
ABC Playgrounds	Arkansas
All Play+	Pennsylvania
American Athletix	Ohio, Michigan
Creative Recreational Design, Inc.	New Mexico
Custom Playground Solutions	Missouri
Highwire	Washington, Hawaii, Alaska
Imagine Nation	Illinois, Iowa
K2 Recreation	Oregon, Idaho, Washington
Latta's	West Virginia
Meaning 2 Play	South Carolina
Playspace Design	Utah, Idaho, Montana, Nevada
Practice Sports	Nebraska
Recreation Insights	Kentucky, Indiana
Recreation Republic	California
Summit Recreation	Colorado, Wyoming
Ultimate Playgrounds	Wisconsin, Minnesota, North Dakota, South Dakota
Versa Sport	Kansas

Scope of Services Section 4

All equipment must be IPEMA Certified. Certification must be included with your proposal submission.

IPEMA certificates for the sample playgrounds are attached, labeled Exhibit 28

4.7 Installation.

All Products provided under this Contract that require assembly and installation should be performed by the awarded manufacturers' certified installers. Company must provide the names and addresses of each certified installer/subcontractor by geographical area.

WEST ZONE	
Installer Name	**Installer Address**
PSI	1747 Colgate Dr. Thousand Oaks, California 91360
Central Coast Playgrounds	4285 Parkdale Lane, Santa Maria, California 93455
Cicero Engineering	1372 East Valencia Drive, Fullerton, California 92831
Who Built Creative	P.O. Box 5207, Petaluma, California 94955
Zasuetta Contracting Inc.	Po Box 866, Spring Valley, California 91976
Recreation Science	1310 Sierra Oaks Lane, Colfax, California 95713
T.J Janca Construction Inc.	2328 N. Batavia Street, Orange County, California 92865-2026
Playgrounds Unlimited	980 Memorex Dr. Santa Clara, California 95050
Perpetual Parks and Playgrounds	43407 Tylman Street, Temecula, California 95292
Creative Contractors	PO Box 80784, Rancho Santa Margarita, California 92688

(list continued next page...)

WEST ZONE	
Installer Name	**Installer Address**
Creekmore Recreation Specialists	3203 California Ave, Carmichael, California 95608
K2 Recreation Inc.	7227 N Philadelphia St #403, Portland, Oregon 97203
Takamine Construction	851 Leilani Street, Hilo, Hawaii 96720
Cascade Mini Excavating Inc.	1266 Bay Loop Southwest, Tumwater, Washington 98512
Cascadian Landscaping	21510 NW Farm Park Dr. Hillsboro, Oregon 97124
Community Playgrounds	200 Commercial, Vallejo, California 94589
G.R. Morgan Construction	10536 S.W. 25th Avenue, Portland, Oregon 97219
Goto Construction Inc.	42-273 Old Kalanianaole Hwy, Kailua, Hawaii 96734
Jayne's Brothers	704 Cayo Grande Court, Newbury Park, California 91320
R&R Construction Inc.	P.O. Box 8236, Bonney Lake, Washington 98390
Playco Park Builders Inc.	155 South Garrison Street, Lakewood, Colorado 94954
Progressive Playgrounds	12784 N. 3rd Street, Parker, Colorado 80134
Quality Time Recreation	PO Box 471, Clearfield, Utah 84089

(list continued next page...)

Scope of Services Section 4 (continued)

CENTRAL ZONE	
Installer Name	**Installer Address**
Midwest Playground Contractors	500 N. Pine St Suite 104, Chaska, Minnesota 55318
PG Playgrounds	5615 E. Huffman Drive , Kechi, Kansas 67067
Pro Installation Plus	5807 Hibiscus Trail, Crystal Lake, Illinois 60012
Vela Construction	24830 Outer Dr. Lincoln, Michigan 48146
Versasport	2705 N. Pepper Ridge, Wichita, Kansas 67205

EASTERN ZONE	
Installer Name	**Installer Address**
Avon Corporation	5621 Vine Street, Alexandria, Virginia 22310
Buzz Burger Inc.	500 S Whitehorse Rd, Phoenixville, Pennsylvania 19428
Custom Park Services	8019 E. Old Jessup Road, Jessup, Maryland 20794
Gassner Contracting	122 Markle Road, Belle Vernon, Pennsylvania 15012
Green Acres Landscape & Construction Co. Inc.	21 Malbone Street, Lakeville, Massachusetts 02347
Level Ground	6251 80th Street, Middle Village, New York 11379
Meaning 2 Play	106 Casco Bay Rd, Irmo, South Carolina 29063
P&J Lawn Landscaping Inc.	P.O. Box 104, Harwington, Connecticut 06791

(list continued next page...)

EASTERN ZONE	
Installer Name	**Installer Address**
P&P Installations	617 Tim Hill Rd (P.O Box 222), Marathon, New York 13803
Pat Corsetti Inc.	610 Fenimore Ave, Mamaroneck, New York 10543
Playtime Installs LLC	501 Maplewood Ave., Mohnton, Pennsylvania 19540
Probuilt	P.O. Box 991, Marshfield, Massachusetts 02050
Reale Associates Inc.	PO Box 2316, Ocean Bluff, Massachusetts 02065
Reese Construction	3720 Lucky Dr. Apex, North Carolina 27539
Rich Picerno Builders	500 Hoiles Drive, Kenilworth, New Jersey 07033
UA Construction	71 West 23rd Street, New York, New York 10010
Dicarlo Home Improvements	9974 Blackberry Lane, Great Falls, Virginia 22066

MULTIPLE ZONE	
Installer Name	**Installer Address**
Evans Recreation	P.O. Box 42607, Las Vegas, Nevada 89116
Playgrounds of the Rockies	3295 South Fairplay St, Aurora, Colorado 80014
Green Apex Roofing & Construction LLC	5333 Richmond Ave #15, Houston, Texas 77056
JP and Sons Contracting Inc.	18937 E Via Del Verde, Queen Creek, Arizona 85142
Michigan Recreational Construction Inc. (MRC)	P.O. Box 2127, Brighton, Michigan 48116
Precision Playgrounds Holdings	6440 Southpoint Parkway, Floor 3, Jacksonville, Florida 32216
The Playground Guys Inc.	5600 SE Lamay Drive, Stuart, Florida 34997

EXHIBIT D
FREIGHT RATE SCHEDULES

The following Freight Rate Schedules are an Exhibit to and are incorporated into the Contract to provide Playground Equipment, Outdoor Fitness Equipment, Surfacing, Site Accessories and Related Products and Services (the "Contract") between the City of Charlotte and Kompan, Inc.

All freight charges are prepaid to the carrier by KOMPAN and added to the invoice as a separate line item to the customer.

EXHIBIT E
PRODUCT WARRANTIES

The following Product Warranties are an Exhibit to and are incorporated into the Contract to provide Playground Equipment, Outdoor Fitness Equipment, Surfacing, Site Accessories and Related Products and Services (the "Contract") between the City of Charlotte and Kompan, Inc.

Scope of Services Section 4 (continued)

4.12 Warranty.

Proposals should address each of the following:

1. Applicable warranty and/or guarantees of equipment and installations including any conditions and response time for repair and/or replacement of any components during the warranty period.

Warranty documents for all proposed products attached.

Warranty Response Time	
Product	**Response Time**
KOMPAN Playground Equipment	4 -8 business days*
KOMPAN Outdoor Fitness Equipment	4 -8 business days*
Engineered Wood Fiber	5 business days
Pour In Place Rubber	5-10 business days
Rubber Mulch	5 business days
Artificial Turf	5-10 business days
Rubber Tiles	5-10 business days
Site Amenities	5-10 business days
Shelters	5-10 business days
Shades	5-10 business days
Installation Services	1- 3 business days
	*For customized or discontinued products additional time may be required.

2. Warranty period start date. The City desires the warranty start at the time of substantial completion.

KOMPAN's Warranty period start date will be at time of substantial completion.

3. Availability of replacement parts.

Replacement parts will at the minimum, be available for the duration of the warranty period.

4. Life expectancy of equipment under normal use.

KOMPAN has been producing playground equipment since the 1970's and we still have some equipment in the field from that time period. Local climate conditions, maintenance, and usage can affect the life expectancy of equipment. Equipment is built to last through several generations, and can last over 20 years if properly maintained.

The life expectancy of surfacing products is based on the climate, environment, proper drainage, usage and maintenance. The minimum life expectancy matches the number of years the product is under warranty. Site amenities have varied life expectancy based upon the type of materials and the care and maintenance of the product. The minimum life expectancy matches the number of years the product is under warranty.

5. Detailed information as to proposed return policy on all equipment.

Except as agreed to in writing, all items of Product returned will be subject to inspection and approval by KOMPAN prior to acceptance and will result in a restocking charge for all costs associated with the return, but not less than 50% of the full list price of such returned KOMPAN items or 75% for custom or third party items

EXHIBIT F
SCOPE OF SERVICES

The following Scope of Work is an Exhibit to and incorporated into the Contract to provide Playground Equipment, Outdoor Fitness Equipment, Surfacing, Site Accessories and Related Products and Services (the "Contract") between the City of Charlotte and Kompan, Inc.

4. SCOPE OF SERVICES.

4.1 General Scope.

The Company shall provide various Playground Equipment, Outdoor Fitness Equipment, Surfacing, Site Accessories and Related Products and Services that meets or exceeds the following requirements to the City and Participating Public Agencies nationwide.

Participating Public Agencies may have additional specific requirements that might not be a requirement of the Lead Public Agency. The Company agrees to provide additional information or documentation to Participating Public Agencies as may be required per the Master Intergovernmental Cooperative Purchasing Agreement (between the Lead Public Agency and the Participating Public Agency).

4.2 Product Standards and Guidelines.

It is essential that all Playground Equipment, Outdoor Fitness Equipment, Site Accessories, Surfacing, and Related Products and Services be in compliance with all current and applicable Consumer Product Safety Commission (CPSC), Americans with Disabilities Act (ADA) and ADA Accessibility Guidelines (ADAAG), and ASTM Standards and other applicable laws and regulations in the state of North Carolina or in accordance with the laws and applicable purchasing policies of the State and locality where the Participating Public Agencies exists.

Manufacturers must be a member of the International Play Equipment Manufacturers Association (IPEMA) and ISO 9001 and 14001 certified. All equipment must be IPEMA Certified and meet all current American Society of Testing and Materials (ASTM), Consumer Product Safety Commission (CPSC), and IPEMA standards.

4.2.1 American Society for Testing and Materials (ASTM):

ASTM-F1487- 11	Standard Consumer Safety Performance Specification for Playground Equipment for Public use.
ASTM-F1292-13	Standard Specification for Impact Attenuation of Surface Systems within the Use Zone of Playground Equipment.
ASTM 1951-09	Standard Specifications for Determination of Surface Systems Under and Around Playground Equipment.

ASTM F2049-11	Fences/Barriers for Public, Commercial, and Multifamily Residential Use Outdoor Play Areas.
ASTM F2075	Standard Specifications for Engineered Wood Fiber for Use as a Playground Safety Surface and Around Playground Equipment.

4.2.2 Printed Handbook for Public Playground Safety (CPSC)
Equipment must meet all guidelines stated in the "Handbook for Public Safety" published by the Consumer Product Safety Commission. Copies of publication No. 325 may be obtained from U.S. Consumer Product Safety Commission, Washington, DC 20207.

4.2.3 International Play Equipment Manufacturers Association (IPEMA)
IPEMA provides third-party Product Certification services for U.S. and Canadian public play equipment and U.S. public play surfacing materials. The services provide for the validation of a participant's certification of conformance to the standards referenced above. Both certifications are administered by Detroit Testing Laboratory, Inc. For more information on certification and membership, visit IPEMA's website at: www.ipema.org.

All equipment must be IPEMA Certified. Certification must be included with your proposal submission.

4.3 Environmental Purchasing Requirements.
The Company must provide documentation of their environmental sustainability policies, measures, and initiatives with their Proposal response per Section 2.6.15 and Section 7 - U.S. Communities Requirements of this RFP.

4.4 New Products and Services.
New Products and Services may be added to the resulting Contract(s) during the term of the Contract by written amendment, to the extent that those Products and Services are within the scope of this RFP and include, but will not be limited to, new Product added to the Manufacturer's listing offerings, and services which reflect new technology and improved functionality. All requests are subject to review and approval of the City of Charlotte.

4.5 Replacement Parts.
The Company must stock replacement parts for a minimum of 15 years on all play systems and provide parts within two (2) weeks (14 calendar days) from the time an order is placed by the Participating Public Agency. Some parts may take longer than two weeks, and that will be communicated at the time the order is placed.

4.6 Surfacing Material.
Surfacing Material must meet all guidelines stated in the Handbook for Public Playground Safety, and most current versions of ASTM-F1292-13, F2075-15, F3012-14, and all other applicable ASTM standards and guidelines as certified by an independent laboratory conforming to IPEMA safety standards as identified for the playground industry.

4.7 Installation.

All Products provided under this Contract that require assembly and installation should be performed by the awarded manufacturers' certified installers. Company must provide the names and addresses of each certified installer/subcontractor by geographical area.

All work must be performed according to the standards established by the terms, specifications, drawings, and construction notes for each project, and meet manufacturer's specifications and industry standards. It shall be the obligation of the Installer to obtain clarification from the Project Coordinator concerning questions or conflicts in the specifications, drawings and construction notes in a timely manner as to not delay the progress of the work.

4.8 Design.

The Company must have the capability to recommend and design appropriate play systems/structures to fit the need of the site for age groups to be determined by Participating Public Agency. Company must provide drawings (plan and elevation) of all pertinent aspects of the play equipment and its method of connection to the work. Final playground layout drawings shall be to scale and legible and must show location of play equipment and dimensions of use zones. All designs shall indicate ADA accessible routes, and percentage of ADA accessible components.

4.9 Project Management.

The Company must have the ability to provide project management services to help Participating Agencies complete their projects on-time and within budget.

4.10 Safety.

The Company and installers or subcontractors performing services for Charlotte-Mecklenburg are required and shall comply with all Occupational Safety and Health Administration (OSHA), State and County Safety and Occupational Health Standards and any other applicable rules and regulations. The Company and subcontractors shall be held responsible for the safety of their employees and any unsafe acts or conditions that may cause injury or damage to any persons or property within and around the work site area under this contract.

4.11 Literature and Catalogs.

The Company will be required to furnish and/or update all price lists, listings, color charts and other literature as requested within fifteen (15) days after notification of award. All catalogs may be electronic versions.

4.12 Warranty.

The Company should address each of the following:

1. Applicable warranty and/or guarantees of equipment and installations including any conditions and response time for repair and/or replacement of any components during the warranty period.
2. Warranty period start date. The City desires the warranty start at the time of substantial completion.
3. Availability of replacement parts.
4. Life expectancy of equipment under normal use.
5. Detailed information as to proposed return policy on all equipment.

4.13 Lead Time and Delivery.

1. Company must provide a four (4) week lead time on limited number of configurations, with no up charge. Participating Public Agencies should consult with their local Sales Representative for Lead times for specific products as times vary based upon type of product.

    a. Most of the Company's bestselling Products are stocked in our Middletown, Pennsylvania storage facility and can be shipped for immediate delivery – one to seven days, dependent upon the delivery location.

    b. 64% of the Company's Products will be shipped for delivery from the east coast within five weeks.

    c. 26% of the Company's Products will be shipped for delivery from the east coast within eight weeks.

    d. The remaining 10% of the Company's Products have delivery times that are dependent on the customizations, color and material selections as these Products are highly specialized and a result of project collaboration with the customer.

2. Deliveries may be made typically between the hours of 8:30 a.m. and 3:30 p.m., local time, on regular business days unless other arrangements have been made. Delivery location shall be stated on each purchase order issued by Participating Agencies.

3. The Company will ensure that all items are delivered fully assembled or assembled by vendor or its designated subcontractor on site as may be designated by the Participating Public Agency. The Company will assure that all items are packed in accordance with prevailing commercial practices and delivered and assembled and installed in the first class condition.

4. When the purchase order calls for delivery to a specific location (other than door delivery) the vendor will deliver in accordance with the delivery instructions provided by the Participating Public Agency and shall perform inside delivery, assembly, set in place in proper location, make ready for use and remove all debris.

5. The Company shall authorize immediate replacement of any item that has been damaged in transit.

6. If deliveries are required in the evenings or weekends, or designated holidays, special installation charges will be negotiated. It is expected that the pricing will be fair and reasonable based upon specific requirements.

4.14 Optional Work.

Company will be required to provide quotations on a case-by-case basis for optional related work such as, but not limited to, removal and/or reinstallation of Playground & Fitness Equipment, timbers, and fencing as may be required to provide a full turnkey solution to Participating Public Agencies.

4.15 Material Specifications.

Equipment material specifications may vary between cities, counties, schools and states. Each Participating Entity will provide required specifications to include, but not be limited to, acceptable material, finish, diameters, thickness, gage, and angles of all components when placing orders or as necessary.

4.16 Additional Requirements.
The Company may be required and agrees to comply with additional state, or local laws and policies of the individual Participating Public Agencies.

4.17 Performance Bond.
The Company may be required to provide a performance bond as required by Participating Public Agencies for each project as required by local or state laws and policies.

4.18 Reports.
The Company must maintain all records in compliance with federal and state regulations. A statistical report and an annual tabulated report must be submitted electronically to the Lead Public Agency upon request.

4.19 Pricing.
The Company must submit a cost proposal fully supported by data adequate to establish the reasonableness of the proposed fee. One (1) firm fixed percentage discount off of a verifiable list price for each category (defined in Section 1.3): 1) Playground Equipment (including components, replacement parts); 2) Outdoor Fitness Equipment: 3) Site Accessories; 4) Surfacing Materials; 5) all other related Products (Shade Structures, Skate Parks, and other categorized Products); and 6) Services offered by the Company, for the life of the contract is preferred.

Prices must include manufacturer mark up, profit, item cost and storage to allow each customer the ability to calculate and verify discount. All manufacturer price lists must be identified in the Proposal response.

Proposals must include an itemized list of any Products and Services that the Company intends to include in the Master Agreement and assume responsibility for as prime contractor, but are offered by the individual authorized distributors and not included in the Company's catalog. The list must identify the distributors name and location that offers each product and service included. The Company shall be the prime contractor and remain solely responsible for contractual performance, and reporting, per Section 2.6.7 of this RFP for any Products and Services offered by the authorized distributor.

Proposals shall not include Products and Services the Company does not intend to offer, or take responsibility for, as prime contractor.

4.19.1 Volume Discounts: Please include any volume discounts offered to the Lead Public Agency and Participating Public Agencies.

4.19.2 Rebates: Please include any rebates offered to Lead Public Agency and Participating Public Agencies..

4.19.3 Product, Design and Price Comparison.

For comparison purposes only, the Company must provide the following information for the three (3) sample playground designs included in Section 6, Form 4:

1. Cost breakdown of all components using proposed discounts and list prices;
2. Manufacturer Price List ID

3. Three dimensional drawings
4. Number of kids that can use the playground;
5. Total number of play components:
   - Number of ground level components
   - Number of accessible ground level components
   - Number of elevated components
   - Number of accessible elevated components
6. Play Structure Size
7. Deck Sizes
8. Diameter of Uprights
9. Color options
10. Minimum time needed from date of design to delivery of equipment.

4.20 Installation.
Company response must include a defined installation fee program. If a percentage of total dollar amounts of each order are proposed, the Company must submit one (1) fixed percentage for all installation services for all Participating Public Agencies, regardless of location, for the life of the contract.

4.21 Shipping and Delivery.
Company must include a defined shipping program with their Proposal responses. If shipping is charged separately, only the actual cost of the freight may be added to an invoice. Shipping charges calculated as a percentage of the product price **cannot be used.**

1. Unless specifically stated otherwise in the "Shipping Program" included in the Company's Proposal response, all prices quoted must be F.O.B. destination with freight prepaid by the Company.
2. Additional costs for expedited deliveries may be added.
3. Selection of a carrier for shipment will be the option of the Participating Public Agency paying for said shipping.

4.22 Price Adjustments.
All proposed pricing shall remain firm for the first year of the subsequent Contract (through June 30, 2018). Company may request price increases for consideration at least sixty (60) days prior to each anniversary of the Contract effective date. All requests must be submitted in writing to City of Charlotte Procurement Management along with documentation of bona fide materials and labor increases for the cost of Products. No adjustments shall be made to compensate a Company for inefficiency in operation or for additional profit. Price decreases shall be accepted at any time during the term of the contract.

4.23 References.
Proposals must include a minimum of five (5) customer references (see Section 6, Form 7) that Company has provided products and services similar to those outlined in this RFP.

4.24 Prevailing Wages.
Company must comply with the prevailing wage requirements of each state. Please include any exceptions to this requirement in your proposal response, per Section 2.6.12 of the RFP.

EXHIBIT H
CONFIDENTIALITY TERMS

This Exhibit H is an exhibit to the Contract to Provide Playground Equipment, Outdoor Fitness Equipment, Surfacing, Site Accessories and Related Products and Services (the "Contract") between the City of Charlotte, a North Carolina municipal corporation (the "City"), and Kompan.Inc., a corporation doing business in North Carolina (the "Company"). Unless otherwise stated in this Exhibit, the defined terms stated herein shall have the same meanings ascribed to them in the main body of the Contract.

1. **CONFIDENTIAL INFORMATION**. "Confidential Information" means any information, in any medium (whether written, oral or electronic), obtained from the City or the Company or any of their respective suppliers, contractors or licensors which falls within any of the following general categories:

   1.1. *Trade secrets.* For purposes of this Contract, trade secrets consist of information of the City or the Company or any of their respective suppliers, contractors or licensors: (a) that derives value from being secret; and (b) that the owner has taken reasonable steps to keep confidential. Examples of trade secrets include information relating to proprietary software, new technology, new products or services, flow charts or diagrams that show how things work, manuals that tell how things work and business processes and procedures.

   1.2. *Information marked "Confidential" or "Proprietary."*

   1.3. *Information relating to criminal investigations conducted by the City, and records of criminal intelligence information compiled by the City.*

   1.4. *Any attorney / client privileged information disclosed by either party.*

   1.5. *Information contained in the City's personnel files, as defined by N.C. Gen. Stat. 160A-168. This consists of all information gathered by the City about employees, except for that information which is a matter of public record under North Carolina law.*

   1.6. *Personal identifying information about individuals that the City is prohibited from disclosing by law*, including:
   (a) Social security or employer taxpayer identification numbers.
   (b) Drivers license (drivers license numbers are not included if the number appears on law enforcement records), State identification card, or passport numbers.
   (c) Checking account numbers.
   (d) Savings account numbers.
   (e) Credit card numbers.
   (f) Debit card numbers.
   (g) Personal Identification (PIN) Code as defined in G.S. 14-113.8(6).
   (h) Digital signatures.
   (i) Any other numbers or information that can be used to access a person's financial resources.
   (j) Biometric data.
   (k) Fingerprints.
   (l) Passwords.

   1.7. *The security features of the City's electronic data processing systems, information technology systems, telecommunications networks, and electronic security systems,*

including passwords, security standards, security logs, procedures, processes, configurations, software and codes.

1.8. *Local tax records of the City that contain information about a taxpayer's income or receipts.*

1.9. *Any data collected from a person applying for financial or other types of assistance, including but not limited to their income, bank accounts, savings accounts, etc.*

1.10. *Building plans of City-owned buildings or structures, as well as specific details of public security plans.*

1.11. *Billing information of customers compiled and maintained in connection with the City providing utility services.*

1.12. *Plans to prevent or respond to terrorist activity*, including vulnerability and risk assessments, potential targets, specific tactics or specific security or emergency procedures, the disclosure of which would jeopardize the safety of government personnel or the general public or the security of any governmental facility, structure or information storage system(s).

1.13. *Other information that is exempt from disclosure under the North Carolina public records laws.*

The information described in Sections 1.1 through 1.13 is a subcategory of Confidential Information called "Highly Restricted Information." Highly Restricted Information is subject to all requirements applicable to Confidential Information, but is also subject to additional restrictions as set forth in this Exhibit H.

The parties acknowledge that Confidential Information includes information disclosed prior to execution of this Contract as well as information disclosed after execution.

Notwithstanding the above, contracts between the Company and the City are not Confidential Information and will be considered public records, except for attached exhibits that: (a) meet the legal requirements for trade secrets; and (b) are clearly identified as such.

2. **RESTRICTIONS AND REQUIREMENTS.** Each party shall comply with the following restrictions and requirements regarding Confidential Information:

2.1. Neither party shall copy, modify, enhance, compile or assemble (or reverse compile or disassemble), or reverse engineer Confidential Information, except as authorized by written agreement of the parties or by the written consent of the other party.

2.2. Neither party shall, directly or indirectly, disclose, divulge, reveal, report or transfer Confidential Information of the other to any third party, other than an agent, subcontractor or vendor of the City or the Company who: (a) has a need to know such Confidential Information for purposes contemplated by this Contract, and (b) has executed a confidentiality agreement incorporating substantially the form of this Exhibit H. Notwithstanding the foregoing, Company shall not directly or indirectly, disclose, divulge, reveal, report or transfer Highly Restricted of the other to any third party without the City's prior written consent.

2.3. Neither party shall use any Confidential Information of the other for its own benefit or for the benefit of a third party, except to the extent such use is authorized by this Contract or other written agreements between the parties hereto, or is for the purpose for which such Confidential Information is being disclosed.

2.4. Neither party shall remove any proprietary legends or notices, including copyright notices, appearing on or in the Confidential Information of the other.

2.5. Each party shall use reasonable efforts to prohibit its employees, vendors, agents and subcontractors from using or disclosing the Confidential Information in a manner not permitted by this Contract.

2.6. In the event that any demand is made in litigation, arbitration or any other proceeding for disclosure of Confidential Information, the party upon which the demand is made shall notify the other party of the demand, and shall cooperate with and reasonably assist the other party in seeking a protective order or other appropriate relief to prevent or restrict and protect any disclosure of Confidential Information.

2.7. All materials which constitute, reveal or derive from Confidential Information shall be kept confidential to the extent disclosure of such materials would reveal Confidential Information.

2.8. Each party shall restrict employee access to the Confidential Information of the other party to those employees having a need to know for purposes of carrying out the business relationships contemplated by this Contract.

2.9. The Company shall comply with the City's Restricted Data Policy, a copy of which is posted on the City's website, and with any instructions or procedures issued by City key business units from time to time with respect to protecting specific types of Confidential Information.

2.10. Each party shall take reasonable measures to prevent the use or disclosure of Confidential Information by its employees in a manner not permitted by this Exhibit H. The Company shall have each of its employees who will have access to the Confidential Information sign a confidentiality agreement which provides the City and its vendors, licensors, subcontractors, employees and taxpayers the same level of protection as provided by this Exhibit H, including compliance with the City's Restricted Data Policy.

2.11. The Company shall further ensure that each person who obtains access to Confidential Information through the Company (including but not limited to Company's employees and subcontractors) has undergone training sufficient to understand his or her responsibilities with respect to this Exhibit H and the City's Restricted Data Policy.

3. **EXCEPTIONS**. The disclosing party to this Contract agrees that the receiving party ("Recipient") shall have no obligation with respect to any Confidential Information that the Recipient can establish:

3.1. was already known to Recipient prior to being disclosed by the disclosing party;

3.2. was or becomes publicly known through no wrongful act of Recipient;

3.3. was rightfully obtained by Recipient from a third party without similar restriction and without breach hereof;

3.4. was used or disclosed by Recipient with the prior written authorization of the other party;

3.5. was disclosed pursuant to the requirement or request of a governmental agency, which disclosure cannot be made in confidence, provided that, in such instance, Recipient shall first give to the other party notice of such requirement or request;

3.6. was disclosed pursuant to the order of a court of competent jurisdiction or a lawfully issued subpoena, provided that the Recipient shall take reasonable steps to obtain an agreement or protective order providing that this Contract will be applicable to all disclosures under the court order or subpoena.

4. **DATA.** The Company will treat as Confidential Information all data provided by the City or processed for the City or for citizens under this Contract (including metadata). Such data shall remain the exclusive property of the City. The Company will not reproduce, copy, duplicate, disclose, or in any way treat the data supplied by the City in any manner except that contemplated by this Contract.

5. **PUBLIC RECORDS.** Notwithstanding anything contained herein to the contrary, the parties recognize and acknowledge that the City is a subdivision of the State of North Carolina and is, therefore, subject to the North Carolina Public Records Act (the "Act") at N.C. Gen. Stat. 132-1 et seq. The parties further acknowledge that any Confidential Information that is a public record under North Carolina law may be released and disclosed by the City pursuant to the Act, and that any such release or disclosure shall not in any way constitute a breach of this Contract, nor shall the City be liable to the Company for such release or disclosure.

   In the event the City receives a request for disclosure of Confidential Information which the Company has specifically marked "Confidential" or "Proprietary" the City shall give the Company written notice of such request (the "Notice of Request for Disclosure"). In the event the Company has a reasonable basis for contending that the disclosure of such Confidential Information is not required by the Act, the Company shall within ten (10) days after receipt of the Notice of Request for Disclosure notify the City in writing of its objection to disclosure and the basis therefor. The Company shall indemnify, defend and hold harmless the City from and against all losses, damages, liabilities, costs, obligations and expenses (including reasonable attorneys' fees) incurred by the City in connection with any refusal by the City to disclose Confidential Information after receiving an objection to disclosure from the Company. If the City receives no written objection from the Company within ten (10) days after the Company's receipt of a Notice of Request for Disclosure, the City shall disclose the Confidential Information referenced in the Notice of Request for Disclosure.

   Notwithstanding the foregoing, the parties agree that the computer database information that the City is required to disclose under N.C. Gen. Stat. §132-6.1 shall not be deemed Confidential Information, and that the City shall be entitled to disclose such information without notice to the Company.

6. **REMEDIES.** Each party acknowledges that the unauthorized disclosure of the Confidential Information of the other will diminish the value of the proprietary interests therein. Accordingly, it is agreed that if a party breaches its obligations hereunder, the other party

shall be entitled to equitable relief to protect its interests, including but not limited to injunctive relief, as well as monetary damages.

Nothing in this Contract shall be deemed to eliminate or lessen any obligation either party may have at law with respect to protecting the confidentiality of Confidential Information, except as the provisions of this Contract expressly authorize the release of Confidential Information.

Contract#:2017001135
Amendment#: 2
Vendor#: 303668

STATE OF NORTH CAROLINA
COUNTY OF MECKLENBURG

SECOND AMENDMENT TO THE AGREEMENT TO PROVIDE PLAYGROUND AND OUTDOOR FITNESS EQUIPMENT, SITE ACCESSORIES, SURFACING, AND RELATED PRODUCTS AND SERVICES

THIS SECOND AMENDMENT TO THE AGREEMENT TO PROVIDE PLAYGROUND AND OUTDOOR FITNESS EQUIPMENT, SITE ACCESSORIES, SURFACING, AND RELATED PRODUCTS AND SERVICES (this "First Amendment") is made and entered into this 1st day of May 2018, by and between Kompan, Inc., a corporation doing business in North Carolina (the "Company"), and the City of Charlotte, a North Carolina municipal corporation (the "City").

Statement of Background and Intent

A. The City of Charlotte and the Company entered into an Agreement dated July 1, 2017 (the "Contract") pursuant to which the Company agreed to provide Playground and Outdoor Fitness Equipment, Site Accessories, Surfacing, and Related Products and Services for the City of Charlotte.

B. The City of Charlotte and the Company agreed to amend the contract on January 1, 2018 to incorporate unit price adjustments and freight rate adjustments.

C. The parties now desire to amend the Contract to make adjustments to unit pricing and to incorporate certain other changes.

NOW, THEREFORE, in consideration of the mutual covenants and agreements contained herein, the parties hereby agree to the following:

AGREEMENT

1. The terms of the Contract are restated by and incorporated into this Second Amendment by reference.
2. Defined terms used in this Second Amendment shall have the same meaning as are assigned to such terms in the Contract.
3. This Second Amendment incorporates new products and unit price adjustments as specified in Exhibit A and becomes effective on May 1, 2018.
4. Section 5 of the Contract ("Optional Products and Services") is hereby appended as follows:

    5. *The City and Participating Public Agencies may elect to request quotations for additional products and services not specifically listed in the Company's proposal or this Agreement. The Company shall provide quotations for optional products and services as requested, to provide a full turnkey solution.*

6. Except to the extent specifically provided above, this amendment shall not be interpreted or construed as waiving any rights, obligations, remedies, or claims the parties may otherwise have under the Contract.
7. In all other respects and except as modified herein, the terms of the Contract shall remain in force and effect.

[Signature Page Follows]

IN WITNESS WHEREOF, and in acknowledgement that the parties hereto have read and understood each and every provision hereof, the parties have caused this Second Amendment to be executed as of the date first written above.

KOMPAN, INC.

BY: _____
(signature)

PRINT NAME: JESPER KRISTENSEN

TITLE: FINANCE DIRECTOR

DATE: 4/10/18

CITY OF CHARLOTTE:

BY: _____
(signature)

PRINT NAME: Randy Harrington

TITLE: CFO

DATE: 4/28/18

CITY OF CHARLOTTE:
INSURANCE AND RISK MANAGEMENT

BY: _____
(signature)

PRINT NAME: Christler Gibson

TITLE: Ins Mgr

DATE: 4/26/18

Contract#:2017001135
Amendment#: 3
Vendor#: 303668

STATE OF NORTH CAROLINA
COUNTY OF MECKLENBURG

THIRD AMENDMENT TO THE AGREEMENT TO PROVIDE PLAYGROUND AND OUTDOOR FITNESS EQUIPMENT, SITE ACCESSORIES, SURFACING, AND RELATED PRODUCTS AND SERVICES

THIS THIRD AMENDMENT TO THE AGREEMENT TO PROVIDE PLAYGROUND AND OUTDOOR FITNESS EQUIPMENT, SITE ACCESSORIES, SURFACING, AND RELATED PRODUCTS AND SERVICES (this "First Amendment") is made and entered into this 1st day of September 2018, by and between Kompan, Inc., a corporation doing business in North Carolina (the "Company"), and the City of Charlotte, a North Carolina municipal corporation (the "City").

Statement of Background and Intent

A. The City of Charlotte and the Company entered into an Agreement dated July 1, 2017 (the "Contract") pursuant to which the Company agreed to provide Playground and Outdoor Fitness Equipment, Site Accessories, Surfacing, and Related Products and Services for the City of Charlotte.

B. The City of Charlotte and the Company agreed to amend the contract on January 1, 2018 to incorporate unit price adjustments and freight rate adjustments.

C. The parties now desire to amend the Contract to make adjustments to unit pricing and to incorporate certain other changes.

NOW, THEREFORE, in consideration of the mutual covenants and agreements contained herein, the parties hereby agree to the following:

AGREEMENT

1. The terms of the Contract are restated by and incorporated into this Second Amendment by reference.
2. Defined terms used in this Second Amendment shall have the same meaning as are assigned to such terms in the Contract.
3. This Third Amendment incorporates Federal Contract Terms and Conditions as Exhibit I and attached hereto, due to new laws and requirements, effective July 1, 2018.
4. Except to the extent specifically provided above, this amendment shall not be interpreted or construed as waiving any rights, obligations, remedies, or claims the parties may otherwise have under the Contract.
5. In all other respects and except as modified herein, the terms of the Contract shall remain in force and effect.

[Signature Page Follows]

IN WITNESS WHEREOF, and in acknowledgement that the parties hereto have read and understood each and every provision hereof, the parties have caused this Second Amendment to be executed as of the date first written above.

KOMPAN, INC.

BY: _____
(signature)

PRINT NAME: Thomas J Enright

TITLE: President

DATE: 8/16/2018

CITY OF CHARLOTTE:

BY: _____
(signature)

PRINT NAME: Kim Eagle

TITLE: Assistant City Manager

DATE: 8/24/18

CITY OF CHARLOTTE:
INSURANCE AND RISK MANAGEMENT

BY: _____
(signature)

PRINT NAME: Christlee Gibson

TITLE: Ins Mgr

DATE: 8/23/18

Exhibit H

Federal Contract Terms and Conditions

This Exhibit is attached and incorporated into the Agreement to Provide Playground and Outdoor Fitness Equipment, Site Accessories, Surfacing, and Related Products and Services (the "Contract") between the City of Charlotte and Kompan, Inc.

Capitalized terms not defined in this Exhibit shall have the meanings assigned to such terms in the Contract. In the event of a conflict between this Exhibit and the terms of the main body of the Contract or any other exhibit or appendix, the terms of this Exhibit shall govern.

1. **Debarment and Suspension**. The Company represents and warrants that, as of the Effective Date of the Contract, neither the Company nor any subcontractor or subconsultant performing work under this Contract (at any tier) is included on the federally debarred bidder's list listed on the government wide exclusions in the System for Award Management (SAM), in accordance with the OMB guidelines at 2 CFR 180 that implement Executive Orders 12549 (3 CFR part 1986 Comp., p. 189) and 12689 (3 CFR part 1989 Comp., p. 235), "Debarment and Suspension." If at any point during the Contract term the Company or any subcontractor or subconsultant performing work at any tier is included on the federally debarred bidder's list, the Company shall notify the City immediately.

2. **Record Retention**. The Company certifies that it will comply with the record retention requirements detailed in 2 CFR § 200.333. The Company further certifies that vendor will retain all records as required by 2 CFR § 200.333 for a period of three years after it receives City notice that the City has submitted final expenditure reports or quarterly or annual financial reports, as applicable, and all other pending matters are closed.

3. **Procurement of Recovered Materials**. The Company represents and warrants that in its performance under the Contract, the Company shall comply with section 6002 of the Solid Waste Disposal Act, as amended by the Resource Conservation and Recovery Act. The requirements of Section 6002 include procuring only items designated in guidelines of the Environmental Protection Agency (EPA) at 40 CFR Part 247 that contain the highest percentage of recovered materials practicable, consistent with maintaining a satisfactory level of competition, where the purchase price of the item exceeds $10,000 or the value of the quantity acquired during the preceding fiscal year exceeded $10,000; procuring solid waste management services in a manner that maximizes energy and resource recovery; and establishing an affirmative procurement program for procurement of recovered materials identified in the EPA guidelines.

4. **Clean Air Act and Federal Water Pollution Control Act**. Company agrees to comply with all applicable standards, orders or regulations issued pursuant to the Clean Air Act (42 U.S.C. 7401-7671q) and the Federal Water Pollution Control Act as amended (33 U.S.C. 1251-1387). Violations must be reported to the Federal awarding agency and the Regional Office of the Environmental Protection Agency (EPA)

5. **Energy Efficiency**. The Company certifies that the Company will be in compliance with mandatory standards and policies relating to energy efficiency which are contained in the state energy conservation plan issued in compliance with the Energy Policy and Conservation Act (Pub. L. 94-163, 89 Stat. 871).

6. **Byrd Anti-Lobbying Amendment (31 U.S.C. 1352).** Company certifies that:
   a. No federal appropriated funds have been paid or will be paid, by or on behalf of the Company, to any person for influencing or attempting to influence an officer or employee of an agency, a Member of Congress, an officer or employee of Congress, or an employee of a Member of Congress in connection with the awarding of any Federal contract, the making of any Federal grant, the making of any Federal Loan, the entering into of any cooperative agreement, and the extension, continuation, renewal, amendment, or modification of and Federal contract, grant, loan, or cooperative agreement.
   b. If any funds other than federal appropriated funds have been paid or will be paid to any person for making lobbying contacts to an officer or employee of an agency, a Member of Congress, an officer or employee of Congress, or an employee of a Member of Congress in connection with this federal contract, grant, loan, or cooperative agreement, the Company shall complete and submit Standard Form—LLL, "Disclosure Form to Report Lobbying," in accordance with its instructions [as amended by "Government wide Guidance for New Restrictions on Lobbying," 61 Fed. Reg. 1413 (1/19/96).
   c. The Company shall require that the language of this certification be included in the award documents for all subawards at all tiers (including subcontracts, subgrants, and contracts under grants, loans, and cooperative agreements) and that all subrecipients shall certify and disclose accordingly.

7. **Contract Work Hours and Safety Standards Act (40 U.S.C. 3701-3708).** If the Contract is in excess of $100,000 and involves the employment of mechanics or laborers, the Company must comply with 40 U.S.C. 3702 and 3704, as supplemented by Department of Labor regulations (29 CFR Part 5). Under 40 U.S.C. 3702 of the Act, the Company is required to compute the wages of every mechanic and laborer on the basis of a standard work week of 40 hours. Work in excess of the standard work week is permissible provided that the worker is compensated at a rate of not less than one and a half times the basic rate of pay for all hours worked in excess of 40 hours in the work week. These requirements do not apply to the purchases of supplies or materials or articles ordinarily available on the open market, or purchases of transportation or transmission of intelligence.

8. **Right to Inventions.** If the federal award is a "funding agreement" under 37 CFR 401.2 and the City wishes to enter into a contract with a small business firm or nonprofit organization regarding the substitution of parties, assignment of performance or experimental, developmental or research work thereunder, the City must comply with 37 CFR Part 401, "Rights to Inventions Made by Nonprofit Organizations and Small Business Firms Under Government Grants, Contracts and Cooperative Agreements," and any implementing regulations issued by the awarding agency.

9. **Davis-Bacon Act, as amended (40 U.S.C. 3141-3148).** In its performance under the Contract, the Company shall comply with the Davis-Bacon Act (40 U.S.C. 3141-3144, and 3146-3148) as supplemented by Department of Labor regulations (29 CFR Part 5, "Labor Standards Provisions Applicable to Contracts Covering Federally Financed and Assisted Construction"). In accordance with the statute, the Company is required to pay wages to laborers and mechanics at a rate not less than the prevailing wages specified in a wage determination made by the Secretary of Labor. In addition, the Company is required to pay wages not less than once a week.

10. **Copeland "Anti-Kickback" Act (40 U.S.C. 3145).** In its performance under the Contract, the Company shall comply with the Copeland "Anti-Kickback" Act (40 U.S.C. 3145), as

supplemented by Department of Labor regulations (29 CFR Part 3, "Contractors and Subcontractors on Public Building or Public Work Financed in Whole or in Part by Loans or Grants from the United States"). The Act provides that the Company is prohibited from inducing, by any means, any perspn employed in the construction, completion, or repair of public work, to give up any part of the compensation to which he or she is otherwise entitled.

11. **Equal Employment Opportunity.** In its performance under the Contract, Company shall comply with the equal opportunity clause provided under 41 CFR 60-1.4(b), in accordance with Executive Order 11246, "Equal Employment Opportunity" (30 FR 12319, 12935, 3 CFR Part, 1964-1965 Comp., p. 339), as amended by Executive Order 11375, "Amending Executive Order 11246 Relating to Equal Employment Opportunity," and implementing regulations at 41 CFR part 60, "Office of Federal Contract Compliance Programs, Equal Employment Opportunity, Department of Labor."

STATE OF NORTH CAROLINA
COUNTY OF MECKLENBURG

FOURTH AMENDMENT TO THE AGREEMENT TO PROVIDE PLAYGROUND AND OUTDOOR FITNESS EQUIPMENT, SITE ACCESSORIES, SURFACING, AND RELATED PRODUCTS AND SERVICES

THIS FOURTH AMENDMENT TO THE AGREEMENT TO PROVIDE PLAYGROUND AND OUTDOOR FITNESS EQUIPMENT, SITE ACCESSORIES, SURFACING, AND RELATED PRODUCTS AND SERVICES (this "First Amendment") is made and entered into this 1st day of January 2019, by and between Kompan, Inc., a corporation doing business in North Carolina (the "Company"), and the City of Charlotte, a North Carolina municipal corporation (the "City").

Statement of Background and Intent

A. The City of Charlotte and the Company entered into an Agreement dated July 1, 2017 (the "Contract") pursuant to which the Company agreed to provide Playground and Outdoor Fitness Equipment, Site Accessories, Surfacing, and Related Products and Services for the City of Charlotte.

B. The City of Charlotte and the Company agreed to amend the contract on January 1, 2018 to incorporate unit price adjustments and freight rate adjustments.

C. The City of Charlotte and the Company agreed to amend the contract on September 1, 2018 to incorporate federal contract terms and conditions.

D. The parties now desire to amend the Contract to make adjustments to unit pricing and to incorporate certain other changes.

NOW, THEREFORE, in consideration of the mutual covenants and agreements contained herein, the parties hereby agree to the following:

AGREEMENT

1. The terms of the Contract are restated by and incorporated into this Fourth Amendment by reference.
2. Defined terms used in this Fourth Amendment shall have the same meaning as are assigned to such terms in the Contract.
3. This Fourth Amendment incorporates unit price adjustments as specified in Exhibit A (attached). The aggregate increase of 4.4 percent (4.4%) as specified in Exhibit A and shall become effective on January 1, 2019.
4. Except to the extent specifically provided above, this amendment shall not be interpreted or construed as waiving any rights, obligations, remedies, or claims the parties may otherwise have under the Contract.
5. In all other respects and except as modified herein, the terms of the Contract shall remain in force and effect.

[Signature Page Follows]

IN WITNESS WHEREOF, and in acknowledgement that the parties hereto have read and understood each and every provision hereof, the parties have caused this Second Amendment to be executed as of the date first written above.

KOMPAN, INC.

BY: _____
(signature)

PRINT NAME: Thomas J Enright

TITLE: President

DATE: 12/12/2018

CITY OF CHARLOTTE:

BY: _____
(signature)

PRINT NAME: Sabrina Jay Hogg

TITLE: Deputy City Manager

DATE: 12/17/18

CITY OF CHARLOTTE:
INSURANCE AND RISK MANAGEMENT

BY: _____
(signature)

PRINT NAME: Christee Gibson

TITLE: Ins Mgr

DATE: 12/14/18

Exhibit A

2019 Price Adjustments

Contract#:2017001135
Amendment#: 5
Vendor#: 303668

STATE OF NORTH CAROLINA
COUNTY OF MECKLENBURG

FIFTH AMENDMENT TO THE AGREEMENT TO PROVIDE PLAYGROUND AND OUTDOOR FITNESS EQUIPMENT, SITE ACCESSORIES, SURFACING, AND RELATED PRODUCTS AND SERVICES

THIS FIFTH AMENDMENT TO THE AGREEMENT TO PROVIDE PLAYGROUND AND OUTDOOR FITNESS EQUIPMENT, SITE ACCESSORIES, SURFACING, AND RELATED PRODUCTS AND SERVICES (this "First Amendment") is made and entered into this 15th day of May 2019, by and between Kompan, Inc., a corporation doing business in North Carolina (the "Company"), and the City of Charlotte, a North Carolina municipal corporation (the "City").

Statement of Background and Intent

A. The City of Charlotte and the Company entered into an Agreement dated July 1, 2017 (the "Contract") pursuant to which the Company agreed to provide Playground and Outdoor Fitness Equipment, Site Accessories, Surfacing, and Related Products and Services for the City of Charlotte.

B. The City of Charlotte and the Company agreed to amend the contract on January 1, 2018 to incorporate unit price adjustments and freight rate adjustments.

C. The City of Charlotte and the Company agreed to amend the contract on September 1, 2018 to incorporate federal contract terms and conditions.

D. The City of Charlotte and the Company agreed to amend the contract on January 1, 2019 to unit price adjustments.

E. The parties now desire to amend the Contract to incorporate certain other changes.

NOW, THEREFORE, in consideration of the mutual covenants and agreements contained herein, the parties hereby agree to the following:

AGREEMENT

1. The terms of the Contract are restated by and incorporated into this Fourth Amendment by reference.
2. Defined terms used in this Fifth Amendment shall have the same meaning as are assigned to such terms in the Contract.
3. This Fifth Amendment incorporates Third Party Products and Price List as specified in Exhibit A (attached).
4. Except to the extent specifically provided above, this amendment shall not be interpreted or construed as waiving any rights, obligations, remedies, or claims the parties may otherwise have under the Contract.
5. In all other respects and except as modified herein, the terms of the Contract shall remain in force and effect.

[Signature Page Follows]

IN WITNESS WHEREOF, and in acknowledgement that the parties hereto have read and understood each and every provision hereof, the parties have caused this Second Amendment to be executed as of the date first written above.

KOMPAN, INC.

BY: _____
(signature)

PRINT NAME: Thomas J Enright

TITLE: President

DATE: 5/6/2019

CITY OF CHARLOTTE:

BY: _____
(signature)

PRINT NAME: Sabrina Joy Hogg

TITLE: Deputy City Manager

DATE: 5/9/19

CITY OF CHARLOTTE:
INSURANCE AND RISK MANAGEMENT

BY: _____
(signature)

PRINT NAME: _____

TITLE: _____

DATE: _____

Contract#:2017001135
Amendment#: 6
Vendor#: 303668

STATE OF NORTH CAROLINA
COUNTY OF MECKLENBURG

SIXTH AMENDMENT TO THE AGREEMENT TO PROVIDE PLAYGROUND AND OUTDOOR FITNESS EQUIPMENT, SITE ACCESSORIES, SURFACING, AND RELATED PRODUCTS AND SERVICES

THIS SIXTH AMENDMENT TO THE AGREEMENT TO PROVIDE PLAYGROUND AND OUTDOOR FITNESS EQUIPMENT, SITE ACCESSORIES, SURFACING, AND RELATED PRODUCTS AND SERVICES (this "Sixth Amendment") is made and entered into this 1st day of January 2020, by and between Kompan, Inc., a corporation doing business in North Carolina (the "Company"), and the City of Charlotte, a North Carolina municipal corporation (the "City").

Statement of Background and Intent

A. The City of Charlotte and the Company entered into an Agreement dated July 1, 2017 (the "Contract") pursuant to which the Company agreed to provide Playground and Outdoor Fitness Equipment, Site Accessories, Surfacing, and Related Products and Services for the City of Charlotte.

B. The City of Charlotte and the Company agreed to amend the contract on January 1, 2018 to incorporate unit price adjustments and freight rate adjustments.

C. The City of Charlotte and the Company agreed to amend the contract on September 1, 2018 to incorporate federal contract terms and conditions.

D. The City of Charlotte and the Company agreed to amend the contract on January 1, 2019 to incorporate unit price adjustments.

E. The City of Charlotte and the Company agreed to amend the contract on May 15, 2019 to incorporate third part products and price lists.

F. The parties now desire to amend the Contract to incorporate certain other changes.

NOW, THEREFORE, in consideration of the mutual covenants and agreements contained herein, the parties hereby agree to the following:

AGREEMENT

1. The terms of the Contract are restated by and incorporated into this Sixth Amendment by reference.
2. Defined terms used in this Sixth Amendment shall have the same meaning as are assigned to such terms in the Contract.
3. This Sixth Amendment incorporates price adjustments as specified in Exhibit A (attached).
4. Except to the extent specifically provided above, this amendment shall not be interpreted or construed as waiving any rights, obligations, remedies, or claims the parties may otherwise have under the Contract.
5. In all other respects and except as modified herein, the terms of the Contract shall remain in force and effect.

[Signature Page Follows]

IN WITNESS WHEREOF, and in acknowledgement that the parties hereto have read and understood each and every provision hereof, the parties have caused this Second Amendment to be executed as of the date first written above.

KOMPAN, INC.

BY: _____
(signature)

PRINT NAME: Thomas J Enright

TITLE: President

DATE: 12/11/2019

CITY OF CHARLOTTE:

BY: _____
(signature)

PRINT NAME: Kay Elmore

TITLE: Chief Procurement Officer

DATE: 1/07/2020

Contract #: 2017001135
Amendment #: 7
Vendor #: 303668

STATE OF NORTH CAROLINA
COUNTY OF MECKLENBURG

SEVENTH AMENDMENT TO THE AGREEMENT TO PROVIDE PLAYGROUND AND OUTDOOR FITNESS EQUIPMENT, SITE ACCESSORIES, SURFACING, AND RELATED PRODUCTS AND SERVICES

THIS SEVENTH AMENDMENT TO THE AGREEMENT TO PROVIDE PLAYGROUND AND OUTDOOR FITNESS EQUIPMENT, SITE ACCESSORIES, SURFACING, AND RELATED PRODUCTS AND SERVICES (this "Seventh Amendment") is made and entered into this 1st of January 2021, by and between KOMPAN, Inc., a corporation doing business in North Carolina (the "Company"), and the City of Charlotte, a North Carolina municipal corporation (the "City").

Statement of Background and Intent

A. The City of Charlotte and the Company entered into an Agreement for Playground and Outdoor Fitness Equipment, Site Accessories, Surfacing, and Related Products and Services dated July 1, 2017 (the "Contract") pursuant to which the Company agreed to provide Playground and Outdoor Fitness Equipment, Site Accessories, Surfacing, and Related Products and Services for the City of Charlotte.

B. The parties amended the Contract on January 1, 2018 to incorporate unit price adjustments and freight rate adjustments.

C. The parties amended the Contract on May 1, 2018 to incorporate new products and unit price adjustments.

D. The parties amended the Contract on September 1, 2018 to incorporate federal contract terms and conditions.

E. The parties amended the Contract on January 1, 2019 to incorporate unit price adjustments.

F. The parties amended the Contract on May 15, 2019 to incorporate third-party products and price lists.

G. The parties amended the Contract on January 1, 2020 to incorporate unit price adjustments.

H. The parties now desire to amend the Contract to incorporate price adjustments and certain other changes.

NOW, THEREFORE, in consideration of the mutual covenants and agreements contained herein, the parties hereby agree to the following:

AGREEMENT

1. The terms of the Contract are restated by and incorporated into this Seventh Amendment by reference.
2. Defined terms used in this Seventh Amendment shall have the same meaning as are assigned to such terms in the Contract.
3. This Seventh Amendment incorporates price adjustments for an aggregate increase of less than 3% due to escalation in production costs and overall material costs as specified in the KOMPAN Core Portfolio 2021 and the Third Party Price List in Exhibit A.

4. Except to the extent specifically provided above, this amendment shall not be interpreted or construed as waiving any rights, obligations, remedies, or claims the parties may otherwise have under the Contract.
5. In all other respects and except as modified herein, the terms of the Contract shall remain in force and effect.

[Signature Page Follows]

IN WITNESS WHEREOF, and in acknowledgement that the parties hereto have read and understood each and every provision hereof, the parties have caused this Seventh Amendment to be executed as of the date first written above.

KOMPAN, INC.

BY: _____
(signature)

PRINT NAME: Thomas J Enright

TITLE: President

DATE: 12/14/2020

CITY OF CHARLOTTE:
CITY MANAGER'S OFFICE

BY: _____
(signature)

PRINT NAME: _____

TITLE: _____

DATE: _____

CITY OF
CHARLOTTE

Digital Contract Routing Form
Non-Encumbered

Date Submitted: December 22, 2020

Submitted by: Genetta N. Carothers

Submitter email: gcarothers@charlottenc.gov

Contract #: 2017001135

Amendment #: 7

Contract Name: Playground and Outdoor Fitness Equip., Site Accessories, Surfacing, & Products / Services

Vendor Legal Name: KOMPAN, Inc.

Vendor #: 303668

REQUIRED ATTACHMENT(S):

Use the Paperclip icon to attach a full Contract Document Routing Packet for review by the authorized City individual with signature authority. The Routing Packet MUST include all required components per the direction provided at:

https://cnet/kbus/finance/Finance/pm/Pages/Contract-Review.aspx

The following signatures, once completed, shall be incorporated by reference into the contractual document identified above.

City of Charlotte

Victoria O. Johnson

STATE OF NORTH CAROLINA
COUNTY OF MECKLENBURG

EIGHTH AMENDMENT TO THE AGREEMENT TO PROVIDE PLAYGROUND AND OUTDOOR FITNESS EQUIPMENT, SITE ACCESSORIES, SURFACING, AND RELATED PRODUCTS AND SERVICES

THIS EIGHTH AMENDMENT TO THE AGREEMENT TO PROVIDE PLAYGROUND AND OUTDOOR FITNESS EQUIPMENT, SITE ACCESSORIES, SURFACING, AND RELATED PRODUCTS AND SERVICES (this "Eighth Amendment") is made and entered into this 17th of May 2021, by and between Kompan, Inc., a corporation doing business in North Carolina (the "Company"), and the City of Charlotte, a North Carolina municipal corporation (the "City").

Statement of Background and Intent

A. The City of Charlotte and the Company entered into an Agreement for Playground and Outdoor Fitness Equipment, Site Accessories, Surfacing, and Related Products and Services dated July 1, 2017 (the "Contract") pursuant to which the Company agreed to provide Playground and Outdoor Fitness Equipment, Site Accessories, Surfacing, and Related Products and Services for the City of Charlotte.

B. The parties amended the Contract on January 1, 2018 to incorporate unit price adjustments and freight rate adjustments.

C. The parties amended the Contract on May 1, 2018 to incorporate new products and unit price adjustments.

D. The parties amended the Contract on September 1, 2018 to incorporate federal contract terms and conditions.

E. The parties amended the Contract on January 1, 2019 to incorporate unit price adjustments.

F. The parties amended the Contract on May 15, 2019 to incorporate third-party products and price lists.

G. The parties amended the Contract on January 1, 2020 to incorporate unit price adjustments.

H. The parties amended the Contract on January 1, 2021 to incorporate unit price adjustments.

I. The parties now desire to amend the Contract to incorporate price adjustments and certain other changes.

NOW, THEREFORE, in consideration of the mutual covenants and agreements contained herein, the parties hereby agree to the following:

AGREEMENT

1. The terms of the Contract are restated by and incorporated into this Eighth Amendment by reference.
2. Defined terms used in this Eighth Amendment shall have the same meaning as are assigned to such terms in the Contract.
3. The City consents to allow the Company to implement price adjustments for Kompan Products offered in the *Kompan Core Portfolio 2021 – April Price Update and the Third Party Price List 2021,* except the natural Robinia products and some fitness specific products, due to escalation in raw material

costs. This is an aggregate increase of less than 5% more than the pricing originally allowed in the current year Contract.

4. Exhibit H of the Contract ("Federal Contract Terms and Conditions) is hereby appended as follows:

   12. *Domestic (U.S.) Procurement Preference. Kompan, Inc. should, to the greatest extent practicable, purchase, acquire, or use goods, products, or materials produced in the United States (including, but not limited to iron, aluminum, steel, cement, and other manufactured products). For purposes of this clause, (i) "produced in the United States" means, for iron and steel products, that all manufacturing processes, from the initial melting stage through the application of coatings, occurred in the United States, and (ii) "manufactured products" means items and construction materials composed in whole or in part of non-ferrous materials such as aluminum; plastics and polymer-based products such as polyvinyl chloride pipe; aggregates such as concrete; glass, including optical fiber; and lumber.*

5. Except to the extent specifically provided above, this amendment shall not be interpreted or construed as waiving any rights, obligations, remedies, or claims the parties may otherwise have under the Contract.

6. In all other respects and except as modified herein, the terms of the Contract shall remain in force and effect.

[Signature Page Follows]

IN WITNESS WHEREOF, and in acknowledgement that the parties hereto have read and understood each and every provision hereof, the parties have caused this Eighth Amendment to be executed as of the date first written above.

KOMPAN, INC.

BY: _____
(signature)

PRINT NAME: Thomas J Enright

TITLE: President

DATE: 5/7/2021

CITY OF CHARLOTTE:
CITY MANAGER'S OFFICE

BY: _____
(signature)

PRINT NAME: _____

TITLE: _____

DATE: _____

CITY OF
CHARLOTTE

Digital Contract Routing Form
Non-Encumbered

Date Submitted: May 25, 20

Submitted by: Genetta N. Carothers

Submitter email: genetta.carothers@charlottenc.gov

Contract #: 2017001135

Amendment #: 8

Contract Name: Playground and Outdoor Fitness Equipment, Site Accessories, Surfacing, and Related Products a

Vendor Legal Name: Kompan, Inc.

Vendor #: 303668

REQUIRED ATTACHMENT(S):

Use the Paperclip icon to attach a full Contract Document Routing Packet for review by the authorized City individual with signature authority. The Routing Packet MUST include all required components per the direction provided at:

The following signatures, once completed, shall be incorporated by reference into the contractual document identified above.

City of Charlotte

Victoria O. Johnson

Requisition PRNM-500754-22

Requisitioning BU	PRNM: Natural and Marine Resources	**Requisition Amount**	806,666.44 USD
Entered By	Amy Honey	**Justification**	
Status	Approved	**Funds Status**	Reserved
Description	Piggyback State of North Carolina County of Mecklenburg Contract-2017001135 for Justina Road Park, Parkwood Heights, Westside Park, Northshore Park, Marion Park, Thomas Jefferson, Cesary Park		
Emergency Requisition	No		

Attachments

Title	File Name or URL	Description
APPROVED COI-Kompan Inc for Ju	APPROVED COI-Kompan Inc for Justina Park-Westside Park Parkwood Park-City of Charlotte-Mecklenburg County Contract.pdf	
0_Kompan_Contract_w 8 Amendmen	0_Kompan_Contract_w 8 Amendments.pdf	
PIGGYBACK STATE OFNC MECKLENBU	PIGGYBACK STATE OFNC MECKLENBURG-VARIOUD DUVAL PARKS.pdf	

Lines

Line	Item	Description	Category Name	Quantity	UOM	Price	Amount (USD)	Status	Funds Status
1		Piggyback State of North Carolina County of Mecklenburg Contract-2017001135 for Justina Road Park, Parkwood Heights, Westside Park, Northshore Park, Marion Park, Thomas Jefferson, Cesary Park	650.18 Combination Sets, Playground			USD	806,666.44	Approved	Reserved

Requester	Amy Honey	**Supplier**	Kompan, Inc.
Urgent	No	**Supplier Site**	Order/Remit
Requested Delivery Date	2/28/22	**Supplier Contact**	Stacy Moseley
Deliver-to Location	Ed Ball 4th Floor Charge	**Contact Phone**	(800)4269788
Deliver-to Address	214 North Hogan Street, 4th Floor, Jacksonville, FL 32202, Duval, United States	**Charge Account**	32111.167101.565051.010422.00000000.00000.0000000
Note to Buyer			

I CERTIFY THAT FUNDS FOR THIS PURCHASE WERE AUTHORIZED AND PROVIDED FOR IN THE CURRENT BUDGET.