SUBJECT: RED BAY BRANCH SEDIMENT BASIN DREGING

BID #: CF-0005-18 **OPEN DATE:** 2017-10-25

GENERAL GOVERNMENT AWARDS COMMITTEE

KIND AND BASIS OF CONTRACT: CONSTRUCTION FIXED

AGENCY: PUBLIC WORKS

BASIS OF AWARD: TOTAL BASE BID LOWEST RESPONSIVE, RESPONSIBLE BIDDER

NUMBER OF BIDS INVITED: (100 plus) **NUMBER RECEIVED:** (5) **OTHER** (0)

SUMMARY OF BIDS AND RECOMMENDED ACTIONS:
Subject bid was awarded on 12/07/17 to Loren Jock Trucking, Inc., (contract #10385), in the amount of $462,429.37.

Recommend approval of Change Order #1 to Loren Jock Trucking, Inc., in the amount of $77,342.12, for a new revised maximum indebtedness to the city not-to-exceed $539,771.49.

Funding for this award is to be encumbered by account: PWCP363SD410-06505-PW0799-01 to be executed by contract change order through Office of General Counsel.

Attachments: Recommendation Memo, Change Order, Previous Award

ANALYST: Marilyn Laidler
MARILYN LAIDLER

RESPECTFULLY SUBMITTED _____
GREGORY PEASE, CHIEF
PROCUREMENT DIVISION

CONCURRENCE BY: Tom Fallin, P.E., Chief, Engineering and Construction Management Division

---

(ALL AWARD ACTIONS SUBJECT TO LAWFULLY APPROPRIATED FUNDS)
ACTION OF GGAC COMMITTEE ON RECOMMENDATIONS ABOVE

MEMBERS APPROVING _____ MEMBERS DISAPPROVING _____ DATE: _____

_____ _____ OTHER: _____

_____ _____

_____ _____

ACTION OF AWARDING AUTHORITY DATE _____

APPROVED _____ DISAPPROVED _____

OTHER _____

SIGNATURE OF AUTHENTICATION _____

City of Jacksonville, Florida

Lenny Curry, Mayor

Department of Public Works
Engineering & Construction Management Division
214 N. Hogan Street, 10th Floor
Jacksonville, FL 32202
(904) 255-8762
www.coj.net

ONE CITY. ONE JACKSONVILLE

May 7, 2018

TO: Gregory W. Pease
Chief of Procurement

THRU: John P. Pappas, P.E.
Director

FROM: Tom Fallin, P. E.,
Chief, Engineering and Construction Management Division

Thomas G. McKnight
Capital Improvement Construction Manager

SUBJECT: Red Bay Branch Sediment Basin Dredging
BID# CF-0005-18
Contract 10385

The subject contract was awarded under BID# CF-0005-18 in the amount of $462,429.37 to Loren Jock Trucking, Inc., contract 10385. Change order #1 is detailed on the attached spreadsheet for $77,342.12.

Accordingly, this is to recommend approval for change order 1 to contract 10385 to Loren Jock Trucking, Inc. for $77,342.12. The maximum indebtedness to the city will be $539,771.49.

Funding for the change order to be encumbered by contract is as follows:

ACCOUNT NO.	ENCUMBERED AMOUNT
PWCP363SD410-06505-PW0799-01 (CTPW18000019-01)	$77,342.12
TOTAL	$77,342.12

TF/lw

Attachments

ab

ATTACHMENT "A"
ACCOUNT NUMBERS
RED BAY BRANCH SEDIMENT BASIN DREDGING

ACCOUNT NO.	PWCP363SD410-06505-PW0799-01	PWCP166VP519-06505-PW0799-01	Contract Totals
CT NO.	CTPW18000019-01	CTPW18000042-01	
original contract	$462,429.37	$0.00	$462,429.37
ADJUSTMENT	($363,658.80)	$363,658.80	$0.00
change order #1	$77,342.12	$0.00	$77,342.12
Account Totals	$176,112.69	$363,658.80	$539,771.49

Loren Jock Trucking
Red Bay Branch Sediment Basin
CONTRACT # 10385

CHANGE ORDER NO. 1
5/7/2018

NBR	MASTER ITEM DESCRIPTION	QUANTITY	UOM	UNIT COST	NET ADDITION	NET DELETION
	Additional Work					
1	ITEM # DESCRIPTION					
	6. Dredging (excavation & Fill)	1662.10	CY	$29.27	$48,649.67	
	8. Transportation to Trail Ridge	1711.96	TN	$11.76	$20,132.65	
	9. Handling Charge @ Trail Ridge (Daily Cover)	1711.96	TN	$5.00	$8,559.80	

JUSTIFICATION: The contract was executed using a pre-dredge hydrographic survey from April 2017 that totaled 6100 CY of material to be removed. When the Red Bay Branch Sediment Basin was re-surveyed by the contractor in April 2018, the new quantity to be dredged was 7762.10 CY, a difference of 1662.10 CY. The unit prices used to calculate the original quanities in line items 6, 8 & 9 are the same unit prices used to calculate this change order.

SUBTOTAL CHANGE ORDER NO. 1	$77,342.12	$0.00
NET TOTAL CHANGE ORDER NO. 1	**$77,342.12**	

PRE DREDGE SURVEY

CROSS-SECTION FIELD LOCATED 3-29-2018

11+00.00

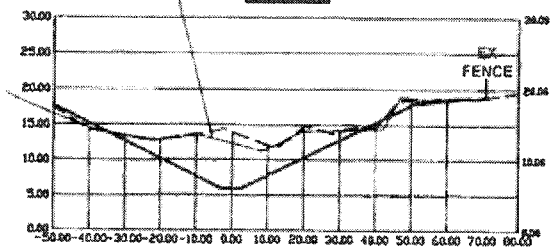

CROSS-SECTION FIELD LOCATED 3-29-2018

12+00.00

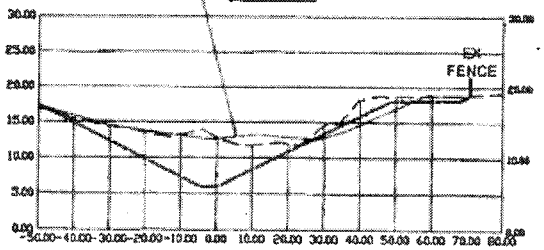

CROSS-SECTION FIELD LOCATED 3-29-2018

13+00.00

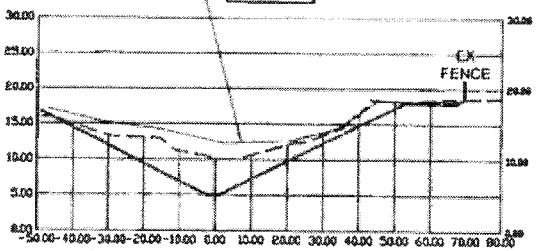

CROSS-SECTION FIELD LOCATED 3-29-2018

14+00.00

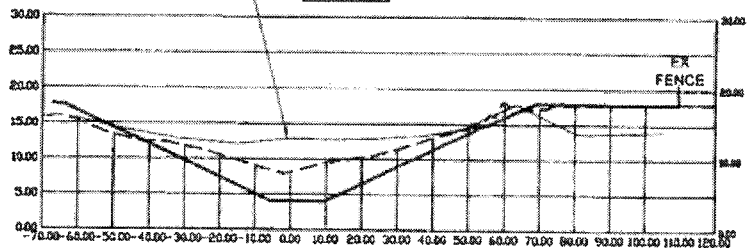

CROSS-SECTION FIELD LOCATED 3-29-2018

15+00.00

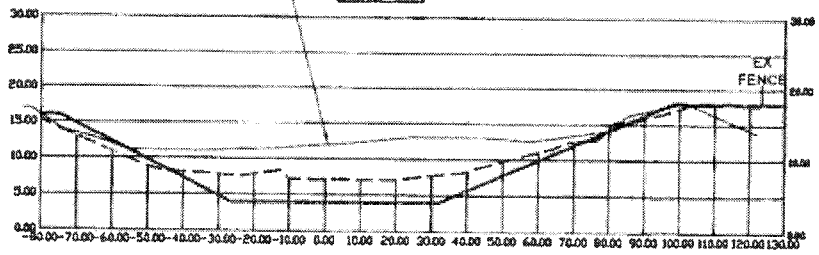

NOTES

THIS SURVEY PREPARED AS AN PRE-DREDGE SURVEY TO SHOW THE FIELD LOCATED CROSS-SECTIONS.

PRE DREDGE INFORMATION SHOWN IN RED.

SURVEY CONTROL POINTS WERE PROVIDED BY THE CLIENT IN CONSTRUCTION PLANS AND CAD FILES PREPARED BY ENGINEERING AND CONSTRUCTION MANAGEMENT DIVISION CITY OF JACKSONVILLE, PROJECT NO. 2013-0135, DATED SEPTEMBER 2017

STATIONS CONSTRUCTION BASELINE AND ELEVATIONS ARE BASED ON CONSTRUCTION CONTROL DATUM PROVIDED IN SAID PLANS

ABOVE GROUND AND UNDERGROUND IMPROVEMENTS OTHER THAN AS SHOWN HERE NOT LOCATED.

LAST DATE OF FIELD WORK: MARCH 29, 2018.

CONTROL AND BENCHMARKS

EXISTING STORM INLET
STA. 9+98.99
RT. 81.05
GRATE EL.= 21.16'

1/2" IRON PIPE
STA. 11+10.97
RT. 214.23

NAIL AND DISK LB 3488
STA. 15+91.00
RT. 157.7
EL.= 16.27'

SURVEYOR'S CERTIFICATION

I HEREBY CERTIFY TO THE BEST OF MY PROFESSIONAL KNOWLEDGE, THAT THIS PLAT OF THE HEREON DESCRIBED PROPERTY IS A TRUE REPRESENTATION OF A FIELD SURVEY MADE UNDER MY DIRECTION AND CONFORMS TO THE STANDARDS OF PRACTICE FOR PROFESSIONAL SURVEYORS AND MAPPERS AS OUTLINED IN CHAPTER 5J-17, FLORIDA ADMINISTRATIVE CODE.

SIGNATURE DATE

KENNETH E. TRASK
PROFESSIONAL LAND SURVEYOR
FLORIDA LICENSE NO. LS4484

NOTICE:

THIS SURVEY IS NOT VALID WITHOUT THE SIGNATURE AND THE ORIGINAL RAISED SEAL OF A FLORIDA LICENSED SURVEYOR AND MAPPER.

ADDITIONS OR DELETIONS TO SURVEY MAPS OR REPORTS BY OTHER THAN THE SIGNING PARTY OR PARTIES IS PROHIBITED WITHOUT WRITTEN CONSENT OF THE SIGNING PARTY OR PARTIES.

CUT VOLUME TABLE		
STATION	VOLUME (cu yds)	CUMULATIVE VOLUME (cu yds)
10+00.00	0.00	0.00
11+00.00	520.74	520.74
12+00.00	1061.70	1582.44
13+00.00	1032.55	2614.99
14+00.00	997.67	3612.66
15+00.00	1095.02	4707.68
16+50.00	924.47	5632.15
CONTINGENCY - including Areas 1, 2, & 3 *	467.85	7762.10 ~~6100.00~~

* SEE AREAS 1, 2, & 3 ON SHEET 3

HORIZONTAL 1" = 30'
VERTICAL 1" = 15'

ASBUILT SURVEY LEGEND

LEGEND

EXISTING	EL.	ELEVATION
FINISHED (PROPOSED)	LB	LICENSE BUSINESS
	LS	LICENSE SURVEYOR
	RT.	RIGHT
	STA.	STATION

REVISIONS

DATE	DESCRIPTION	DATE

ENGINEER OF RECORD:
MARIA C. WILLIAMS, P.E. #50110
CITY OF JACKSONVILLE
214 N. HOGAN ST
JACKSONVILLE, FL 32202

CITY OF JACKSONVILLE, FLORIDA
DEPARTMENT OF PUBLIC WORKS

DATE	DRAWN BY	PROJECT #
7/13/2017	AMI	2013-0135

RED BAY BRANCH SEDIMENT BASIN
CROSS SECTIONS

SHEET NO. 7

Trask Surveying, P.A.
Land Surveyors
Permit LB#3488
12246 Beaver Pond Rd.
Fort Myers, Florida 33966
(239) 980-1848

DATE	DRAWN	CHKD	SCALE	SHEET
4/3/2018	GPHJ	TE-KE	AS SHOWN	1

NOTICE: THE OFFICIAL RECORD OF THIS SHEET IS THE ELECTRONIC FILE SIGNED AND SEALED

SUBJECT: RED BAY BRANCH SEDIMENT BASIN DREGING

BID #: CF-0005-18

OPEN DATE: 2017-10-25

GENERAL GOVERNMENT AWARDS COMMITTEE

KIND AND BASIS OF CONTRACT: CONSTRUCTION FIXED

AGENCY: PUBLIC WORKS

BASIS OF AWARD: TOTAL BASE BID LOWEST RESPONSIVE, RESPONSIBLE BIDDER

NUMBER OF BIDS INVITED: (100 plus) **NUMBER RECEIVED:** (5) **OTHER** (0)

SUMMARY OF BIDS AND RECOMMENDED ACTIONS:
Recommend approval of award to Loren Jock Trucking, Inc., as the lowest responsive, responsible bidder, in the total base bid amount of $462,429.37.

This award is to be funded by account: PWCP363SD410-06505-PW0799-01 to be executed by formal contract through Office of General Counsel.

Attachments: Recommendation Memo, Bid Tabulation Sheet, Clarification questions and answers, Basis of Award, Scope of Work

ANALYST: Marilyn Laidler
MARILYN LAIDLER

RESPECTFULLY SUBMITTED Greg Pease
GREGORY PEASE, CHIEF
PROCUREMENT DIVISION

CONCURRENCE BY: Tom Fallin, P.E., Chief, Engineering and Construction Management Division

(ALL AWARD ACTIONS SUBJECT TO LAWFULLY APPROPRIATED FUNDS)
ACTION OF GGAC COMMITTEE ON RECOMMENDATIONS ABOVE

MEMBERS APPROVING 3 MEMBERS DISAPPROVING Ø DATE: 12/07/17

Teresa R. Eibner

OTHER:

ACTION OF AWARDING AUTHORITY DATE 12/07/17

MR APPROVED DISAPPROVED

OTHER

SIGNATURE OF AUTHENTICATION

Sam E. Mousa
Chief Administrative Officer
For: Mayor Lenny Curry
Under Authority of:
Executive Order No. 2015-05

QWS3270X 5/10/2018 4:12 PM
FAML6350 V5.1 ** NW COJ FAMIS PRODUCTION ** 05/10/2018
LINK TO: ACCOUNT SUMMARY INQUIRY 4:12 PM

FISCAL MO/YEAR : 08 2018 CURRENCY CODE :
INDEX CODE : PWCP363SD410 PW S & D CAPITAL PROJECTS (F5410)
SUBOBJECT : 06505 OTHER CONSTRUCTION COSTS
PROJECT : PW0799 RED BAY BRANCH SEDIMENT DREDGING
PROJECT DETAIL : 01 RED BAY BRANCH SEDIMENT DREDGING
GRANT :
GRANT DETAIL :
USER CODE :

S	MAY 2018	ANNUAL BALANCE	ALL YEARS BALANCE
ESTIMATED REVENUES	.00	.00	.00
REVENUES	.00	.00	.00
UNREALIZED REVENUES	.00	.00	.00
BUDGET	.00	.00	550,000.00
EXPENDITURES	.00	37,570.45	37,570.45
ENCUMBRANCES	-363,658.80	121,431.31	121,431.31
PRE-ENCUMBRANCES	.00	.00	.00
REMAINING BALANCE	363,658.80	-159,001.76	390,998.24

F1-HELP F2-SELECT F4-PRIOR F5-NEXT
F9-LINK F10-PRIOR-MO F11-NEXT-MO
G005 - PRIOR RECORD DISPLAYED

	Loren Jock Trucking Inc	
CF-0005-18-		
12/7/2017	$462,429.37	Award
Pending	$77,342.12	Change Order #1

$539,771.49 Total Award