



1920.15-1  
TO Mayor  
4/24/15

April 8, 2015

**MEMORANDUM**

**TO:** James R. McCain, Jr.  
Corporation Secretary/Assistant General Counsel

**THROUGH:** C. Ronald Belton, Assistant to the Mayor/Chief Financial Officer

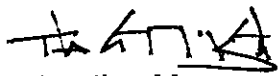
**FROM:** Thomas G. McKnight   
Capital Improvement Construction Manager

**SUBJECT:** Snyder Hall Structural and Exterior Improvements  
Contractor: J. L. Tripp Builders  
Contract No: 9586-09

Forwarded herewith for execution is Change Order No. 2 for subject project.

Original Contract Amount .....	\$319,200.00
Previous Change Order No. 1.....	\$113,411.73
Change Order No. 2 .....	(\$5,296.72)
Total Revised Contract Amount.....	\$427,315.01
Account Number .....	See attached

This office recommends the Change Order be approved by your office, the Office of General Counsel, and Mayor Brown, in accordance with Executive Order No. 13-05.

- Attachments: 1. Change Order  
2. Back-up Information  
3. Legal Request Memorandum

TGM:lw

04/15/15 13:51:35  
Procurement Division

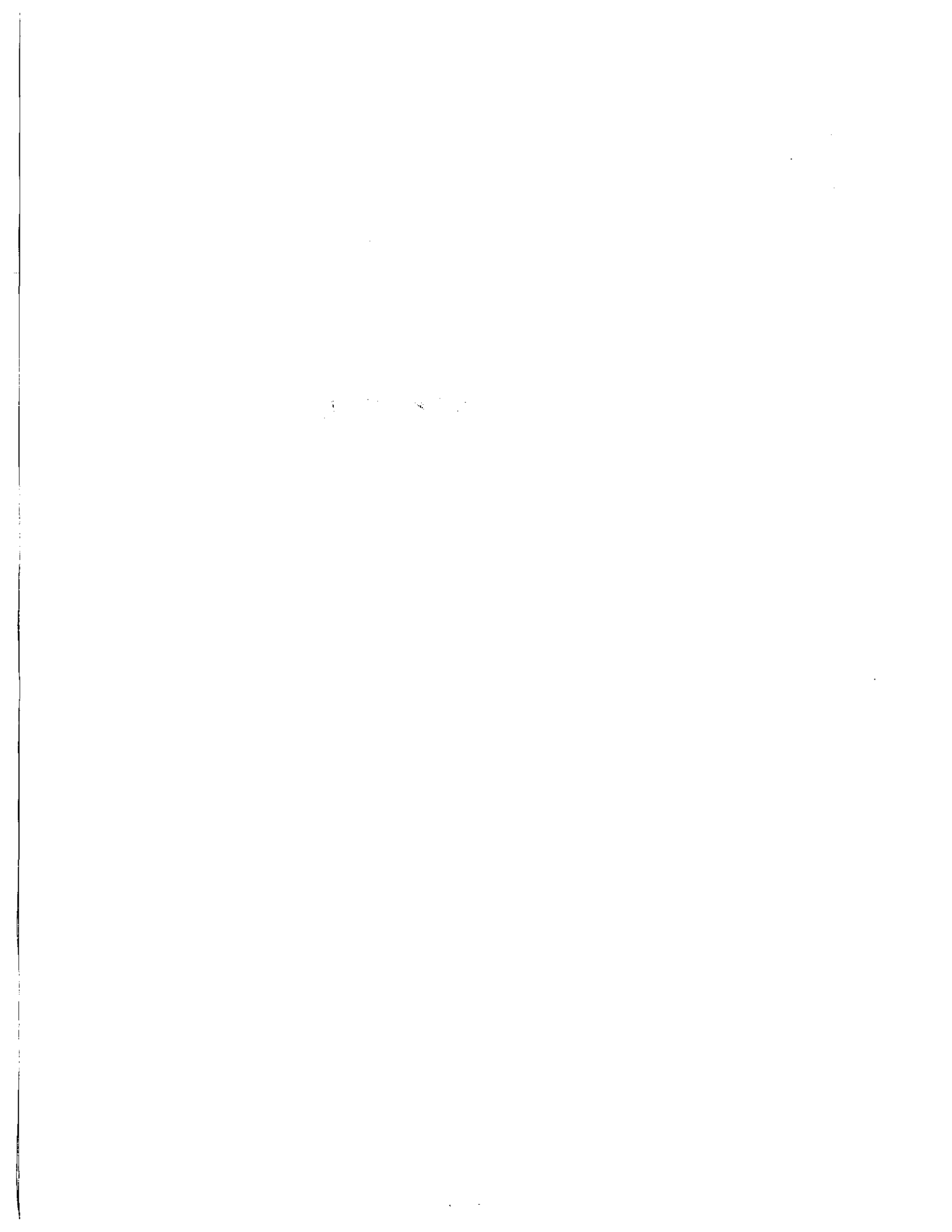

CHANGE ORDER TRACKING SHEET

Description of Project	Snyder Hall Structure Exterior Rep	
Change Order Number	2	PLEASE KEEP THIS FORM WITH THE ATTACHED CHANGE ORDER
Contract Number	9586-09	

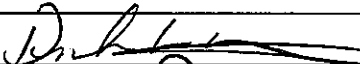
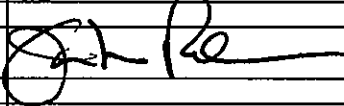
	Action	Date Received	Date Signed	Date Forwarded	Signature	Days
1	Date Initiated	N/A	N/A			
1A						
2	Contractor Execution					
3	Construction Management					
4	Using Agency					
5	JEA (if applicable)					
6	City Engineer		4/6			
7	C/O Review	3/23/15	3/23/15	3/23/15		
8	Director of Public Works	4/7/15	4/17/15	4/17/15		
9	Admin/Finance Clerk					
10	Buyer			4/15	AR	
11	Chief of Procurement	4/16	4/17	4/17		
12	Director Finance					
13	Asst. General Counsel					
14	CAO/Mayor					
15	Asst. General Counsel					
	Total Processing Days:					

Attention Change Order reviewers and signatories:

Please assist in expediting this change order by reviewing, signing, and forwarding immediately to the next step. Thank you in advance for your efforts to reduce contract change order processing times.

James M. Robinson, P.E.  
Director of Public Works

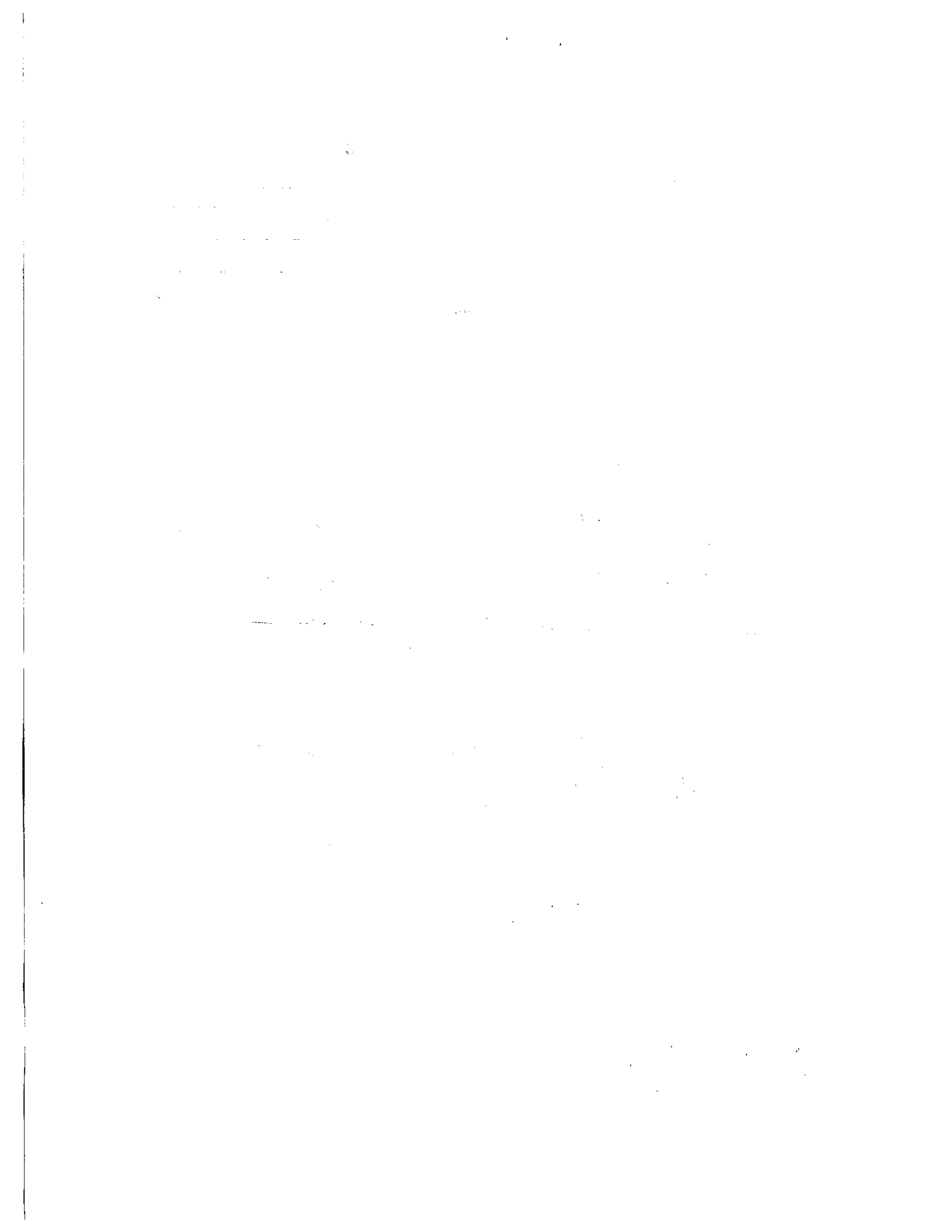

CITY OF JACKSONVILLE  
DEPARTMENT OF PUBLIC WORKS  
ENGINEERING DIVISION  
CONSTRUCTION CHANGE ORDER

Change Order No. Two (2) Date March 18, 2015

Description of Project Snyder Hall Structural and Exterior Improvements

Name of Contractor J. L. Tripp Builders

Contractor's Address 2055 Edgewood Avenue W., Jacksonville, Florida 32208

Contract No. 9586-09

Account No. See attached Original Contract \$319,200.00 ✓

+ Previous Change Order 1 \$113,411.73 ✓ + Change Order No. 2 (\$5,296.72) ✓

\*See attached appendix for additional listings.

	TOTAL REVISED CONTRACT	<u>\$427,315.01</u> ✓
Bid Number <u>JCF-0087-13</u>	Construction Completion Date	<u>July 27, 2014</u>
<u>CS1</u>	Revised Construction Completion Date	<u>May 30, 2015</u>
	Contract Expiration Date	<u>November 24, 2014</u>
	Revised Contract Expiration Date	<u>September 27, 2015</u>

In compliance with General Conditions of above-referenced contract, CONTRACTOR and OWNER do both hereby agree that the CONTRACTOR shall make the following changes, additions or deletions to the Work specified in the plans and specifications: See attached. Add 212 non compensable calendar days to construction completion and contract expiration dates.

Justification: See attached.

Accepted for Contractor J. L. Tripp Builders

Signed Judith Tripp Attest Thomas G. McKnight

Title President Title Vice-President

Date 3/27/15 Date 3/27/15

Signed Construction Management By Thomas G. McKnight 3-31-15  
Issuing Authority Capital Improvement Construction Manager Date

Signed Public Buildings By [Signature] 4-2-15  
Using Division Div/Department Head Date

[Signature] 4/6/15 [Signature] 4-29-15  
Chief, Engineering & Construction Mgmt Div Date Assistant Counsel Date

[Signature] 4/7/15 [Signature] 4/27/15  
Director of Public Works Date Mayor Date

[Signature] 4/12/15 [Signature] 4-29-15  
Chief of Procurement Date Corporation Secretary Date

[Signature] 4/22/15  
Director of Finance Date

9586-09 C/O 2  
P20

Cleveland Ferguson III  
Deputy Chief Administrative Officer  
For: Mayor Alvin Brown  
Under Authority of:  
Executive Order No. 2015-01



The first part of the document discusses the importance of maintaining accurate records of all transactions. It emphasizes that every entry should be supported by a valid receipt or invoice. This not only helps in tracking expenses but also ensures compliance with tax regulations.

In the second section, the author outlines the various methods used for data collection and analysis. These include direct observation, interviews, and the use of specialized software tools. Each method has its own strengths and limitations, and the choice depends on the specific requirements of the study.

The third section focuses on the challenges faced during the implementation of the project. One major challenge was the lack of resources, particularly in terms of personnel and equipment. Despite these constraints, the team managed to complete the project on time by prioritizing tasks and seeking external support.

Finally, the document concludes with a summary of the findings and recommendations. It highlights the key insights gained from the research and provides practical advice for future projects. The author stresses the need for thorough planning and regular communication throughout the project lifecycle.

ATTACHMENT "A"  
ACCOUNT NUMBERS  
SNYDER HALL STRUCTURAL AND EXTERIOR IMPROVEMENTS

ACCOUNT NO.	PWCP31OPB519-06505-JEE118-03	PWCP32CPB519-06505-PW0677-01	Contract Totals
CT NO.	CTPW13000062-01	CTPW14000055-01	
original contract	\$319,200.00	\$0.00	\$319,200.00
change order #1	\$44,785.81	\$68,625.92	\$113,411.73
change order #2	(\$5,296.72)	\$0.00	(\$5,296.72)
Account Totals	\$358,689.09	\$68,625.92	\$427,315.01





NBR	MASTER ITEM DESCRIPTION	QUANTITY	UOM	UNIT COST	NET ADDITION	NET DELETION	NET TOTAL
<b>UNFORESEEN CONDITION</b>							
1	ROUTE AND SEAL CRACKS ON SOUTH WALL. REMOVE STUCCO FROM AND CLEAN STEEL BEAM. PAINT & REPLACE STUCCO. ADD STAINLESS STEEL RODS TO TIE WALLS TOGETHER.	1.00	LS	\$10,263.75	\$10,263.75		
JUSTIFICATION: Engineer recommended repairs to prevent moisture intrusion into the structure and damage new repairs. Stucco repairs will prevent deterioration of steel beam.							
2	REPAIR 6 INSIDE PIERS TO SOUTHSIDE WALL	1.00	LS	\$4,184.53	\$4,184.53		
JUSTIFICATION: Engieer recommended repairs.							
3	REMOVE AND REINSTALL TEMPORARY FENCE FOR ONE SPARK FESTIVAL.	1	LS	\$ 632.50	\$632.50		
JUSTIFICATION: Coordinator with One Spark Festival organizers resulted in the decision to have the sidewalk outside of Snyder be clear of any obstructions for their event, thus the removal of the temporary construction fence.							
4	INSTALL 4 HOUR FIRE RATED CMU WALL AT WEST SIDE OF BUILDING (ALLEYWAY)	1.00	LS	\$27,290.00	\$27,290.00		
JUSTIFICATION: The decision was made to construct the improvements from the interior of the building once construction commenced. It was determined that the interior wall was in a degraded condition and unsafe and required modifications to the original plan to address these revealed conditions.							
5	CREDIT TO CHANGE FROM A PILE & BEAM SYSTEM AS PREVIOUSLY SPECIFIED TO AN ATLAS PUSH PILE SYSTEM.	-1.00	LS	\$47,667.50		(\$47,667.50)	
JUSTIFICATION: Snyder Hall is a historical building with no as-builts available. Initially, it was anticipated that there was a step footer; however, once it was exposed, it was continuous, which required a different approach for the beam system.							
<b>TOTAL UNFORESEEN CONDITIONS:</b>					<b>\$42,370.78</b>	<b>(\$47,667.50)</b>	
SUBTOTAL CHANGE ORDER NO. 1					<b>\$42,370.78</b>	<b>(\$47,667.50)</b>	
NET TOTAL CHANGE ORDER NO. 1					<b>(\$5,296.72)</b>		





CONTRACT CHANGE ORDER

From: J L Tripp Builders
5133 Soutel Drive
Jacksonville, FL 32208
(904) 613-5097

Change order No: 4
Date: 2/12/15
Job Name: Snyder Hall
Contract Job No.: 9586-09/JCF-0071-13
Prepared by: Judi Tripp

To: City of Jacksonville
Attn: Torrance Cox
214 N Hogan St, 10th Floor
Jacksonville, FL 32202

The work covered by this order shall be performed under the same terms and conditions as that included in the original.

This change order is for labor and material for the following:

1.) Additional Work to southside of building;

Per letter dated 12/23/14 provided by Atlantic Engineering Services

- To route and seal cracks on South wall to prevent moisture intrusion into the structure and damage to the new repairs.
-To remove stucco from steel beam that spans over the niche of building, clean the beam, paint and replace stucco to prevent deterioration of the steel beam.
-At south-east entry, drill 3/4" diameter stainless steel by 2'0" long rods and epoxy anchored at the wall intersection to tie the two walls together up to 6 rods to be installed.

- Additional Labor costs-60hrs @ \$135/hr-\$8,100.00
-Foreman @ \$50/hr, 1 carpenters @ \$25/hr, 3 laborers @ \$20/hr
-Additional Material costs needed (grinding blades, elastomeric joint sealant, sand)- \$750.00
--Pick up and delivery of materials-\$75.00

Total Cost-\$8,925.00 plus 15%=\$10,263.75

2.) Inside Pler repair to Southside wall;

Per drawing provided by Atlantic Engineering Services dated 1/27/15 worksheet # S201, sketch# SK-15

- To provide labor and material to repair six (6) piers as per drawings.
-Additional Labor costs-16hrs @ \$132/hr-\$2,112.00
-Foreman @ \$50/hr, 1 mason @ \$22/hr, 3 laborers @ \$20/hr
-Additional Materials Costs (block, sand, mortar, rebar, epoxy, Simpson h2.5A ties, bagged concrete)-\$1526.72

Total Cost-\$3, 638.72 plus 15%=\$4,184.53

3.) Fence removal for One Spark-April

- To remove and reinstall fence for One Spark-\$550.00

Total Cost-\$550.00 plus 15%=\$632.50

4.) Installation of 4 hour fire rated CMU wall at West side of building (alleyway)

- To provide new wall as per drawing provide by Atlantic Engineering Services, as per sketch dated 1/21/15, worksheet # S-202, sketch number SK-11 and to fill all cells solid as per Kem at VRL Architects
-Demo of existitng exterior restroom walls down to 12" bearing wall in order to re-lay block
-Additional Labor costs-16 hrs @ \$170/hr-\$2,720.00
-Foreman @ \$50/hr, 6 laborers @ \$20/hr
-Dump fees-\$500.00
-Block wall to include footer-\$10,500.00
-price is to include blocks, sand, mortar, concrete, rebar, epoxy and labor to complete job
-Fill cells-this will be done in five (5) lifts filling all cells solid
-Additional Labor costs-40 hrs @ \$170/hr-\$6,800.00
-Foreman @ \$50/hr, 6 laborers @ \$20/hr
-Material cost (concrete)-\$2461.00
-Permitting-\$750.00

Total Cost-\$23,731.00 plus 15%=\$27,290.

Grand total-\$42,371.43

Written: Forty Two Thousand Three Hundred and Seventy One Dollars and Forty Three Cents.

All of the work is to be completed in a substantial and workmanlike manner.

Changes Approved:

Table with 4 columns: By, Description, Amount, Total. Rows include Previous Contract Amount, Change order # 1-4, Credit Adj, and Total Contract and Extras.



## CONTRACT CHANGE ORDER

From: J L Tripp Builders  
 5133 Soutel Drive  
 Jacksonville, FL 32208  
 (904) 613-5097

Change order No: Credit Adjustment

Date: 2/12/2015  
 Job Name: Synder Hall Building  
 Contract Job No.: 9586-09/JCF-0071-13  
 Prepared by: Judi Tripp

To: City of Jacksonville  
 Attn: Torrance Cox  
 214 N Hogan St, 10th Floor

The work covered by this order shall be performed under the same terms and conditions as that included in the original.

This credit adjustment is for:

**1.) Underpinning and Wall Support**

- Changing from a pile and beam system as previously spec'd to an Atlas push pile system.
- Labor Cost credit for installation of beams onto piles-84 hrs @ \$204/hr-\$17,136.00
- Material costs for grout, drill bits, W10 hot dipped galvanized beams and fabrication-\$10,111.50
- Cutting of holes in walls for W10 beams-\$11,850.00
- Engineering and additional piles-\$10,700 plus 10%=\$11,770.00-\$3,200 (diff in new price of piles)=\$8,570.00

**Total Credit to City of Jacksonville-\$47,667.50**

**Written-Forty Seven Thousand Six Hundred and Sixty Seven Dollars and Fifty Cents.**

**Changes Approved:**

By: \_\_\_\_\_  
 By: \_\_\_\_\_  
 By: J L Tripp Builders/Judi Tripp

Previous Contract Amount:	\$	319,200.00
Change order # 1	\$	8,063.06
Change order # 2	\$	20,355.00
Change order # 3	\$	84,993.67
Change order # 4	\$	42,371.43
Credit Adj	\$	47,667.50
<b>Total Contract and Extras:</b>	<b>\$</b>	<b>427,315.66</b>

DEPARTMENT OF PUBLICWORKS



2/23/2015

Lori West,

Please process this change order for Snyder Hall Church

**Re: JCF- 0071-13 – Snyder Hall Building Structural and Exterior Improvements Change**

**Order #4**

1. Total change Order Amount -----Unforeseen-----\$ 42,371.43
2. Total Credit Back to the City of Jacksonville -----\$ 47,667.50
3. Contractor: JL Tripp Builder's - all supporting documents are attached.

Thanks!

Torrance A Cox, Sr



**ATLANTIC  
ENGINEERING  
SERVICES**

## SUBMITTAL REVIEW FORM

6501 Arlington Expy.  
Building B, Suite 201  
Jacksonville, FL 32211  
PH: 904.743.4833  
FX: 904.725.9295  
jax@aesj.com  
www.aesj.com

February 14, 2015

**CHECKED BY** Jude T. Kostage, P.E.

**PROJECT** Snyder Hall Structural Improvements

**PROJECT #** 311-201.01

We have reviewed the attached submittal which includes the following items:

DATE	PAGES	DESCRIPTION
2/13/15	5	Atlas Pile systems

### ACTION TAKEN

- REVIEWED
- REVISE AND RESUBMIT; SEE REMARKS
- REJECTED; SEE REMARKS
- FURNISH AS CORRECTED; SEE REMARKS
- NOT REVIEWED; SEE REMARKS

This check of the attached submittal is only for review of the general conformance with the design concept and general compliance with the information given in the contract documents. Any action shown is subject to the requirements of the contract documents. Corrections or comments made on the submittal do not relieve the contractor from compliance with the requirements of the contract drawings and specifications. The contractor is responsible for: confirming and correlating all quantities and dimensions; selecting fabrication processes and techniques of construction; coordinating his work with that of all other trades; and performing his work in a safe and satisfactory manner.

### REMARKS

1. Use minimum 3-1/2" diameter piles per general notes.

LETTER OF TRANSMITTAL

PROJECT: Snyder Church Foundation

CITY CONTRACT NUMBER: 9586-09 Specification No. \_\_\_\_\_

SUBMITTAL DESCRIPTION: Atlas Pile system

FROM: J L Tripp Builders

TO: Torrance Cox  
Contract Administration Section  
214 N. Hogan St., Jacksonville, FL 32202

REMARKS: see attached

SIGNATURE: Judi Tripp DATE: 2/12/15

FROM: Torrance Cox  
Contract Administration Section  
214 N. Hogan St., Jacksonville, FL 32202

TO: JRL & AES

SIGNATURE: [Signature] DATE: 2.13.15

FROM:

TO: Torrance Cox  
Contract Administration Section  
214 N. Hogan St., Jacksonville, FL 32202

This submittal has been reviewed for compliance with the specifications and drawings for the subject project and the following action is recommended:

- APPROVAL
- APPROVAL AS NOTED (see comments below)
- DISAPPROVAL (see comments below)

COMMENTS: \_\_\_\_\_

\_\_\_\_\_

\_\_\_\_\_

SIGNATURE: \_\_\_\_\_ DATE: \_\_\_\_\_

FROM: Contract Administration Section  
214 N. Hogan St., Jacksonville, FL 32202

TO: J L Tripp Builders

This submittal has been reviewed for compliance with the specifications and drawings for the subject project is:

- APPROVED
- APPROVED AS NOTED (see comments below)
- DISAPPROVED; CORRECT AND RESUBMIT (see comments below)

COMMENTS: \_\_\_\_\_

\_\_\_\_\_

SIGNATURE: \_\_\_\_\_ DATE: \_\_\_\_\_

## ATLAS RESISTANCE® STANDARD AND MODIFIED 2-PIECE SYSTEMS

Atlas Resistance® Piers  
 2-PIECE UNDER FOOTING  
 PIER SYSTEM

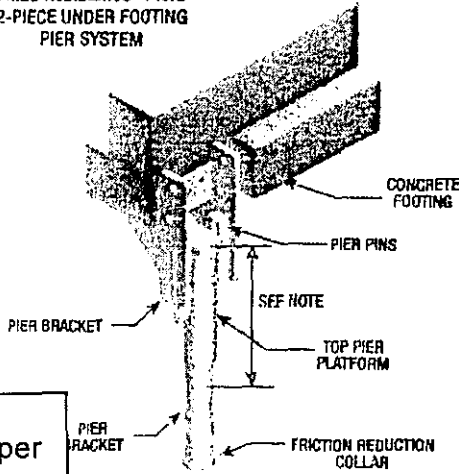

use min 3-1/2" diameter piles per gen. notes

- Use for lifts up to 4".
- All 2-piece pier systems include:
  - Pier bracket .
  - Top pier platform.
  - 14 linear feet of pier pipe (including the starter section).
  - "M" designates one modified sleeve included.
- Order Separately: Two pier pins (two Grade 8 bolts for 4½" pier) and pier shims. Each pier requires a minimum of four anchor bolts. **NOTE:** Anchor bolts not supplied by CHANCE® Civil Construction
- Standard finish is all mill steel (except AP-2-UF-3500[PA] series, which has "Flow Coat" corrosion protection on the pier pipe, standard). Specify finish within brackets [ ] when ordering. See Note 3 at bottom of table for available finishes.

Atlas Resistance® Standard and Modified 2-Piece Pier Designators

Pier Designation NOTE: Specify finish in area marked [ ]	Ultimate Capacity <sup>1</sup>	Max Working Capacity <sup>1</sup>	Pier Dia	Catalog Number			
				Plate "P"	Plain w/ F.C. Pipe "PA"	H.D.G. w/ F.C. Pipe "GA"	H.D.G. "G"
AP-2-UF-2875.165[*][14'-0]	60,000#	30,000#	2½"	PSA1033	PSA1847	PSA3936	PSA1054
AP-2-UF-2875.165M[*][14'-0]	70,000#	35,000#	2½"	PSA4797	PSA4798	PSA4799	PSA4800
AP-2-UF-3500.165[*][14'-0]	85,000#	42,500#	3½"	N/A	PSA1000N	PSA1051N	N/A
AP-2-UF-3500.165[*][14'-0] (1)	85,000#	42,500#	3½"	N/A	PSA1000	PSA1051	N/A
AP-2-UFVL-3500.165[*][14'-0]	86,000#	43,000#	3½"	N/A	PSA1024N	PSA2032N	N/A
AP-2-UF-3500.165[*][14'-0] (1) (4' Dia. Sleeve at top of Pier)	91,000#	45,500#	3½"	N/A	PSA1094	PSA1104	N/A
AP-2-UF-3500.165M[*][14'-0]	91,000#	45,500#	3½"	N/A	PSA1094N	PSA1104N	N/A
AP-2-UFVL-3500.165M [*][14'-0]	91,000#	45,500#	3½"	N/A	PSA2291N	PSA2290N	N/A
AP-2-UF-4000.219[*][14'-0]	98,000#	49,000#	4"	PSA1213N	N/A	N/A	PSA2977
AP-2-UFVL-4000.219[*][14'-0]	110,000#	55,000#	4"	PSA2576N	N/A	N/A	PSA2577N
AP-2-UF-4500.237[*][14'-0]	141,000#	70,500#	4½"	PSA2270	N/A	N/A	PSA2998

Notes:

1. Capacities based upon maximum pipe exposure of 2 feet and soil strength having a minimum Standard Penetration Test (SPT) Blow Count "N" of 4. The capacities are based on a pier depth to fixity of 5'-6".
2. Complies with the structural provisions of the most recent editions of BOCA National Code, ICBO Uniform Code, SBCCI Standard Code and 2000 International Building and Residential Code (2002 Accumulative Supplement). (See Appendix C.)
3. Specify letter for available finishes: P = Entire product supplied mill finish steel. G = Entire product supplied galvanized. PA = Plain steel bracket assy; "Flow Coat" corrosion protection on pier pipe. GA = HDG bracket assy; "Flow Coat" corrosion protection on pier pipe.

(1) Design used in ICC Legacy Report NER-579.



# Atlas Resistance® Piers

## Under Footing Bracket Systems

- For lifts up to 4"
- Standard-Series and N-Series models

Under Footing Bracket Atlas Resistance® Piers have 2 1/4" to 4 1/2" diameter pier sections with 0.165" to 0.237" wall thickness. Two-stage hydraulic installation develops end-bearing piers with a verifiable factor of safety. Multiple finishes and brackets are available. For more details, see the Chance Civil Construction Technical Design Manual, Bulletin 01-0605.

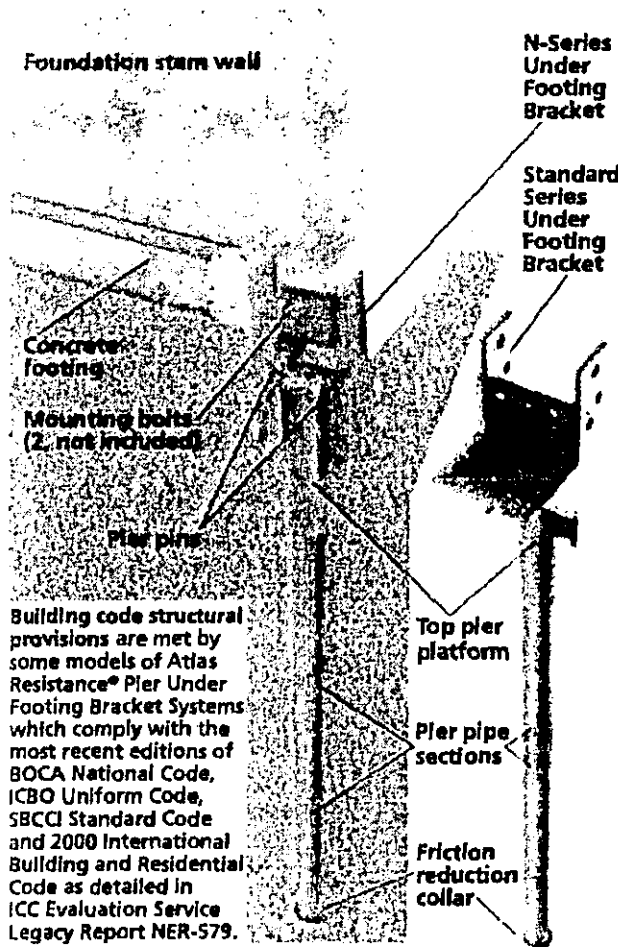

See Appendix C of the Chance Civil Construction Technical Design Manual, Bulletin 01-0605.



*Design Capacity	Under Footing Bracket Systems Atlas Resistance® Pier Sizes
0 - 30 kip	2 1/4" Pier Diameter
0 - 35 kip	2 1/4" Pier Diameter, Modified with reinforcing sleeve
0 - 42.5 kip	3 1/4" Pier Diameter
0 - 45.5 kip	3 1/4" Pier Diameter, Modified with reinforcing sleeve
0 - 49 kip	4" Pier Diameter
0 - 70.5 kip	4 1/2" Pier Diameter



\*Based on a Safety Factor of 2 for pier ultimate mechanical strength.

AP-2-UFB-2875 UNDER FOOTING BRACKET  
 CATALOG NO: PSA1034 [P] OR PSA1055 [G]

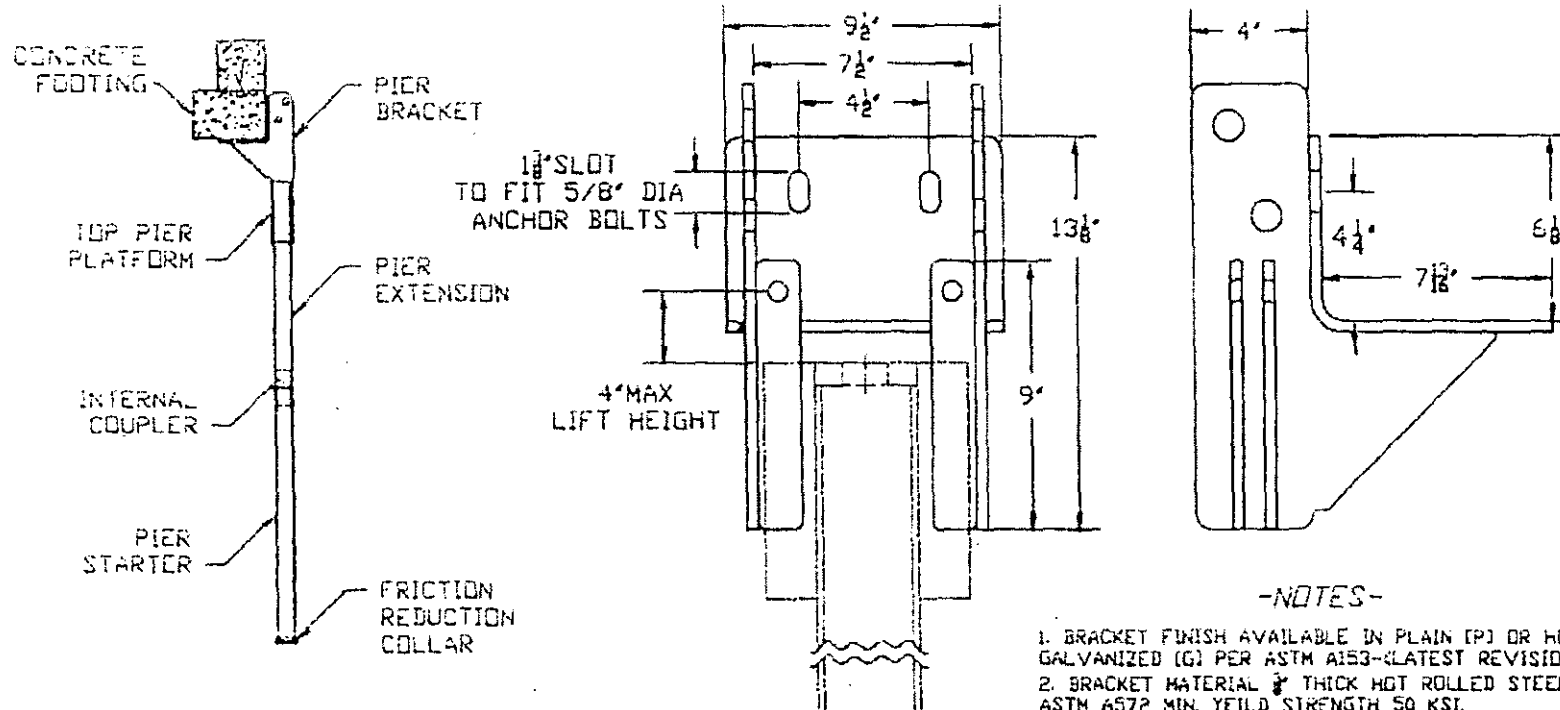

TYPICAL INSTALLATION

-NOTES-

1. BRACKET FINISH AVAILABLE IN PLAIN [P] OR HOT DIP GALVANIZED [G] PER ASTM A153-(LATEST REVISION).
2. BRACKET MATERIAL 3/8" THICK HOT ROLLED STEEL PER ASTM A572 MIN. YIELD STRENGTH 50 KSI.
3. ALL WELDING TO BE DONE BY WELDERS CERTIFIED UNDER SECTION 5 OF THE AWS CODE D11.
4. MANUFACTURER TO HAVE IN EFFECT INDUSTRY RECOGNIZED WRITTEN QUALITY CONTROL FOR ALL MATERIALS AND MANUFACTURING PROCESSES.
5. TWO 5/8" DIA PIER PINS (PART# PSA1030) CONFORMING TO ASTM A29 GRADE 10B21 ARE REQUIRED FOR EACH PIER.
6. LIFT SHIMS (PART# PSA1031 OR PSA1032) SHALL BE USED AS REQUIRED UP TO A MAXIMUM HEIGHT OF 4 INCHES.
7. REFER TO DRAWING SA1002 FOR TOP PIER PLATFORMS.
8. REFER TO DRAWING SA1003 FOR PIER SECTIONS.

AP-2-UFB-2875 SYSTEM COMPONENTS

Catalog No.	Pier System	Bracket (Qty)	Top Pier Platform (Qty)	Pier Section (Qty)	Starter Section (Qty)	Main Pier Sleeve (Qty)	Pier Sleeve (Qty)	Welding Capacity (kips)	Ultimate Capacity (kips)
PSA1025	AP-2-UFB-2875-165 [P] [14'-0"]	1	1	3	1	NA	NA	30	50
PSA1047	AP-2-UFB-2875-165 [PA] [14'-0"]	1	1	3	1	NA	NA	30	80
PSA3336	AP-2-UFB-2875-165 [GA] [14'-0"]	1	1	3	1	NA	NA	30	60
PSA1004	AP-2-UFB-2875-165 [G] [14'-0"]	1	1	3	1	NA	NA	30	60
PSA4767	AP-2-UFB-2875-165M [P] [14'-0"]	1	1	3	1	0 <sup>2</sup>	1	35	70
PSA4768	AP-2-UFB-2875-165M [PA] [14'-0"]	1	1	3	1	0 <sup>2</sup>	1	35	70
PSA4769	AP-2-UFB-2875-165M [GA] [14'-0"]	1	1	3	1	0 <sup>2</sup>	1	35	70
PSA4760	AP-2-UFB-2875-165M [G] [14'-0"]	1	1	3	1	0 <sup>2</sup>	1	35	70

Notes:

1. P = Plain Steel, A = Flow Coat Corrosion Protection, G = Hot Dipped Galvanized, M = Modified Pier  
 2. Main Pier sleeves are not included in each set: PSA4767, PSA4768, PSA4769 and PSA4760 sets are only used if all conditions warrant

ATLAS		HUBBETT POWER SYSTEMS	
AP-2-UFB-2875 [P] BRACKET			
Part No.	SA1034	See Dwg	C
Rev.		Rev. 3/0/03	Sheet 1 of 1

### PIER SECTIONS

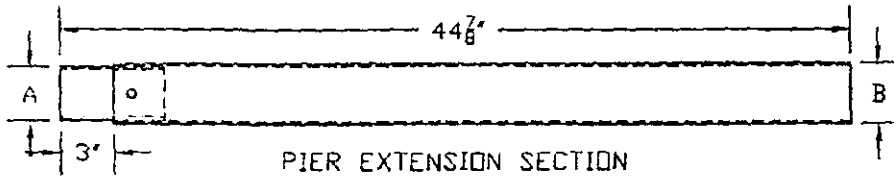

PIER EXTENSION SECTION

PART#	DESCRIPTION	SERIES
PSA1036	AP-EPS-2875.165[P]	AP-2875/2875M
PSA1341	AP-EPS-2875.165[A]	AP-2875/2875M
PSA1057	AP-EPS-2875.165[G]	AP-2875/2875M
PSA1003	AP-EPS-3500.165[A]	AP-3500/3500M
PSA1107	AP-EPS-4000.219[P]	AP-4000
PSA1152	AP-EPS-4000.219[G]	AP-4000
PSA1260	AP-EPS-4500.237[P]	AP-4500
PSA2981	AP-EPS-4500.237[G]	AP-4500

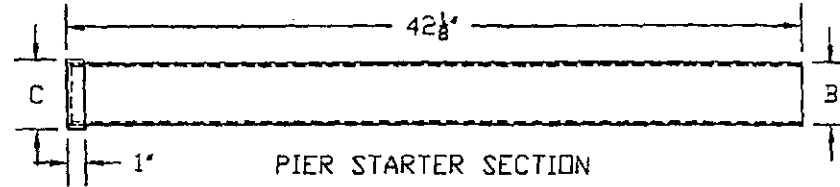

PIER STARTER SECTION

PART#	DESCRIPTION	SERIES
PSA1037	AP-SS-2875.165[P]	AP-2875/2875M
PSA1342	AP-SS-2875.165[A]	AP-2875/2875M
PSA1058	AP-SS-2875.165[G]	AP-2875/2875M
PSA1004	AP-SS-3500.165[A]	AP-3500/3500M
PSA1110	AP-SS-4000.219[P]	AP-4000
PSA1153	AP-SS-4000.219[G]	AP-4000
PSA1261	AP-SS-4500.237[P]	AP-4500
PSA2982	AP-SS-4500.237[G]	AP-4500

### PIER SLEEVES

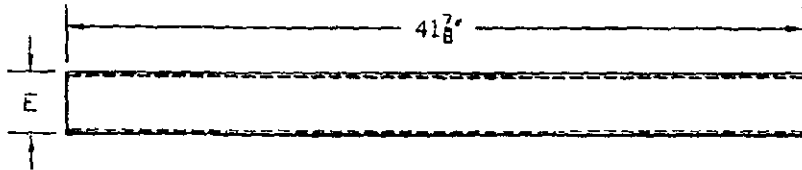

PLAIN PIER SLEEVE

PART#	DESCRIPTION	SERIES
PSA4843	AP-PPS-3500.216[P]	AP-2875M
PSA4844	AP-PPS-3500.216[G]	AP-2875M
PSA1821	AP-PPS-4000.219[P]	AP-3500M
PSA1216	AP-PPS-4000.219[G]	AP-3500M
PSA1353	AP-PPS-4500.237[P]	AP-4000
PSA3592	AP-PPS-4500.237[G]	AP-4000

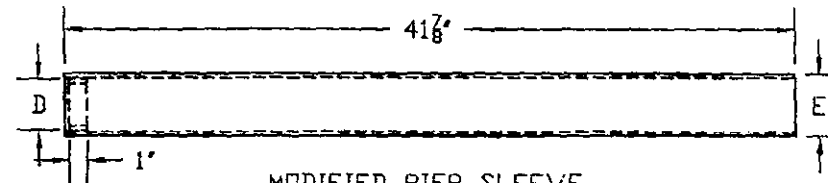

MODIFIED PIER SLEEVE

PART#	DESCRIPTION	SERIES
PSA2700	AP-MPS-3500.216[P]	AP-2875M
PSA4461	AP-MPS-3500.216[G]	AP-2875M
PSA1096	AP-MPS-4000.219[P]	AP-3500M
PSA1106	AP-MPS-4000.219[G]	AP-3500M

### -NOTES-

1. PIER SECTION MATERIAL FINISH AVAILABLE IN PLAIN [P] OR ALLIED FLOW COATING [A] OR HOT DIP GALVANIZED [G] PER ASTM A153-LATEST REVISION).
2. PIER SLEEVE MATERIAL FINISH AVAILABLE IN PLAIN [P] OR HOT DIP GALVANIZED [G].
3. PIPE MATERIAL SPECIFICATION PER ASTM A500 GRADE B OR ASTM A513/1 OR A53 GRADE B.
4. ALL WELDING TO BE DONE BY WELDERS CERTIFIED UNDER SECTION 5 OF THE AWS CODE D11.
5. MANUFACTURER TO HAVE IN EFFECT INDUSTRY RECOGNIZED WRITTEN QUALITY CONTROL FOR ALL MATERIALS AND MANUFACTURING PROCESSES.

### -DIMENSION TABLE-

PIER SYSTEM	"A"		"B"		"C"		"D"		"E"	
	OD	WALL	OD	WALL	OD	WALL	OD	WALL	OD	WALL
AP-2875 SERIES	2.50	0.134	2.875	0.165	3.50	0.216	N/A	N/A	N/A	N/A
AP-2875M SERIES	2.50	0.134	2.875	0.165	3.50	0.216	2.875	0.262	3.50	0.216
AP-3500 SERIES	3.125	0.180	3.50	0.185	4.00	0.219	N/A	N/A	N/A	N/A
AP-3500M SERIES	3.125	0.180	3.50	0.185	4.00	0.219	3.50	0.218	4.00	0.219
AP-4000 SERIES	3.50	0.218	4.00	0.219	4.50	0.237	N/A	N/A	4.50	0.237
AP-4500 SERIES	4.00	0.219	4.50	0.237	5.00	0.188	N/A	N/A	N/A	N/A

ATLAS		HUBBELL POWER SYSTEMS	
PIER SECTIONS			
<small>CONTENTS: THIS MANUAL AND ITS CONTENTS ARE CONFIDENTIAL AND THE EXCLUSIVE PROPERTY OF HUBBELL POWER SYSTEMS, INC. NO REPRODUCTION, DISTRIBUTION OR COPIES MAY BE MADE WITHOUT THE WRITTEN CONSENT OF HUBBELL POWER SYSTEMS, INC. HUBBELL POWER SYSTEMS UNPUBLISHED. ALL RIGHTS RESERVED UNDER THE COPYRIGHT LAW.</small>			
TITLE	REV	DWG NO.	DATE / PART / REV NO.
A		SA1003	SEE DWG
DO NOT SCALE THIS DRAWING	CHK BY	SMS	DATE 3/8/07
		SHEET 1 OF 1	

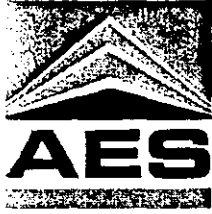

**ATLANTIC  
ENGINEERING  
SERVICES**

**SUBMITTAL REVIEW FOR**

6501 Arlington Expy.  
Building B, Suite 201  
Jacksonville, FL 32211  
PH: 904.743.4833  
FX: 904.725.9295  
jax@aespj.com  
www.aespj.com

February 14, 2015

**CHECKED BY** Jude T. Kostage, P.E.

**PROJECT** Snyder Hall Structural Improvements  
**PROJECT #** 311-201.01

We have reviewed the attached submittal which includes the following items:

DATE	PAGES	DESCRIPTION
2/11/15	2	Beam support brackets

**ACTION TAKEN**

- REVIEWED
- REVISE AND RESUBMIT; SEE REMARKS
- REJECTED; SEE REMARKS
- FURNISH AS CORRECTED; SEE REMARKS
- NOT REVIEWED; SEE REMARKS

This check of the attached submittal is only for review of the general conformance with the design concept and general compliance with the information given in the contract documents. Any action shown is subject to the requirements of the contract documents. Corrections or comments made on the submittal do not relieve the contractor from compliance with the requirements of the contract drawings and specifications. The contractor is responsible for: confirming and correlating all quantities and dimensions; selecting fabrication processes and techniques of construction; coordinating his work with that of all other trades; and performing his work in a safe and satisfactory manner.

**REMARKS**

FOR - SNYDER HALL  
- FLOOR BEAM SADDLES

UL TRIPP BUILDERS

ONE-BEAM SADDLE - 152  
ALL HOLES  $\frac{7}{8}$ " DIA.

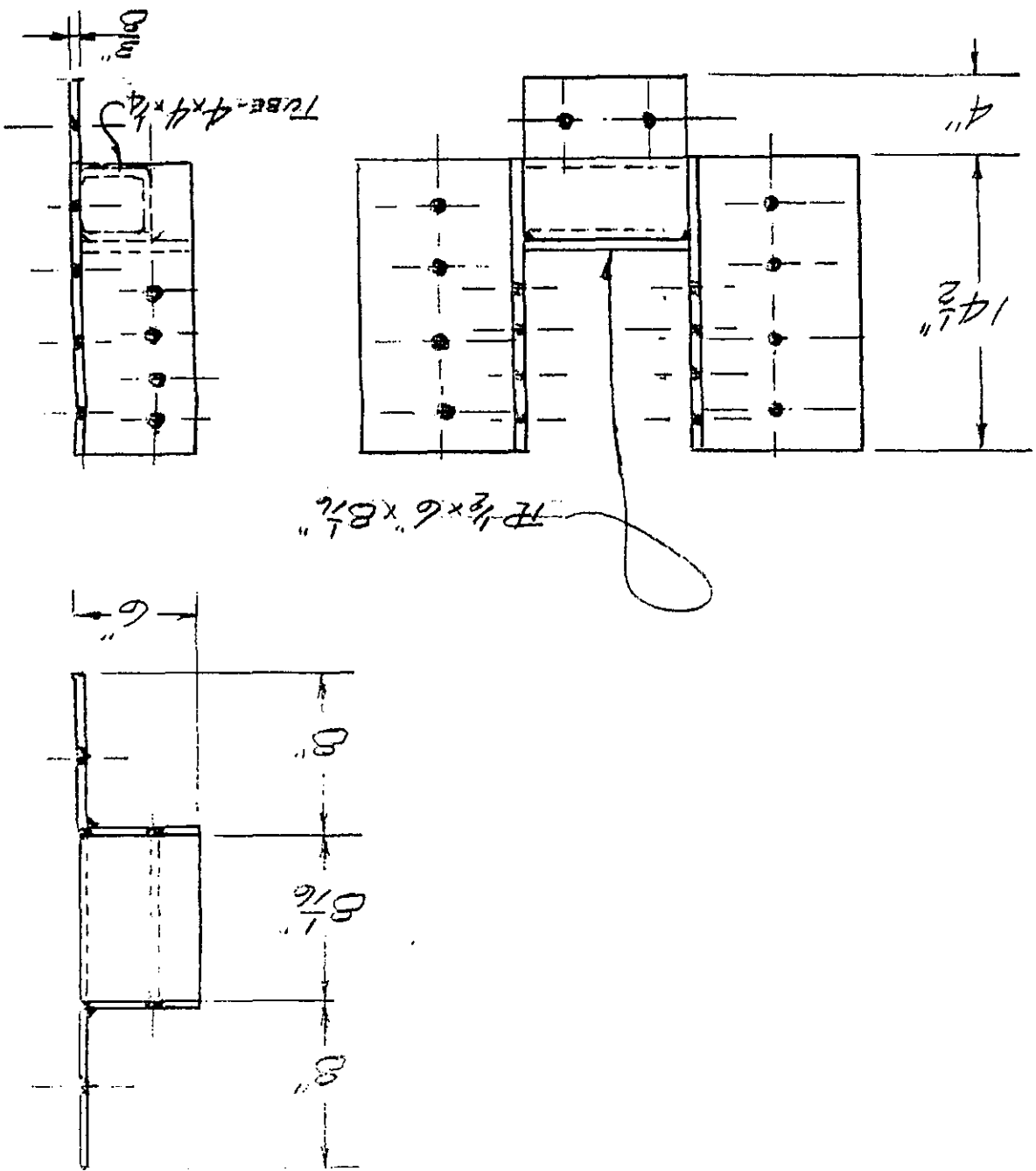



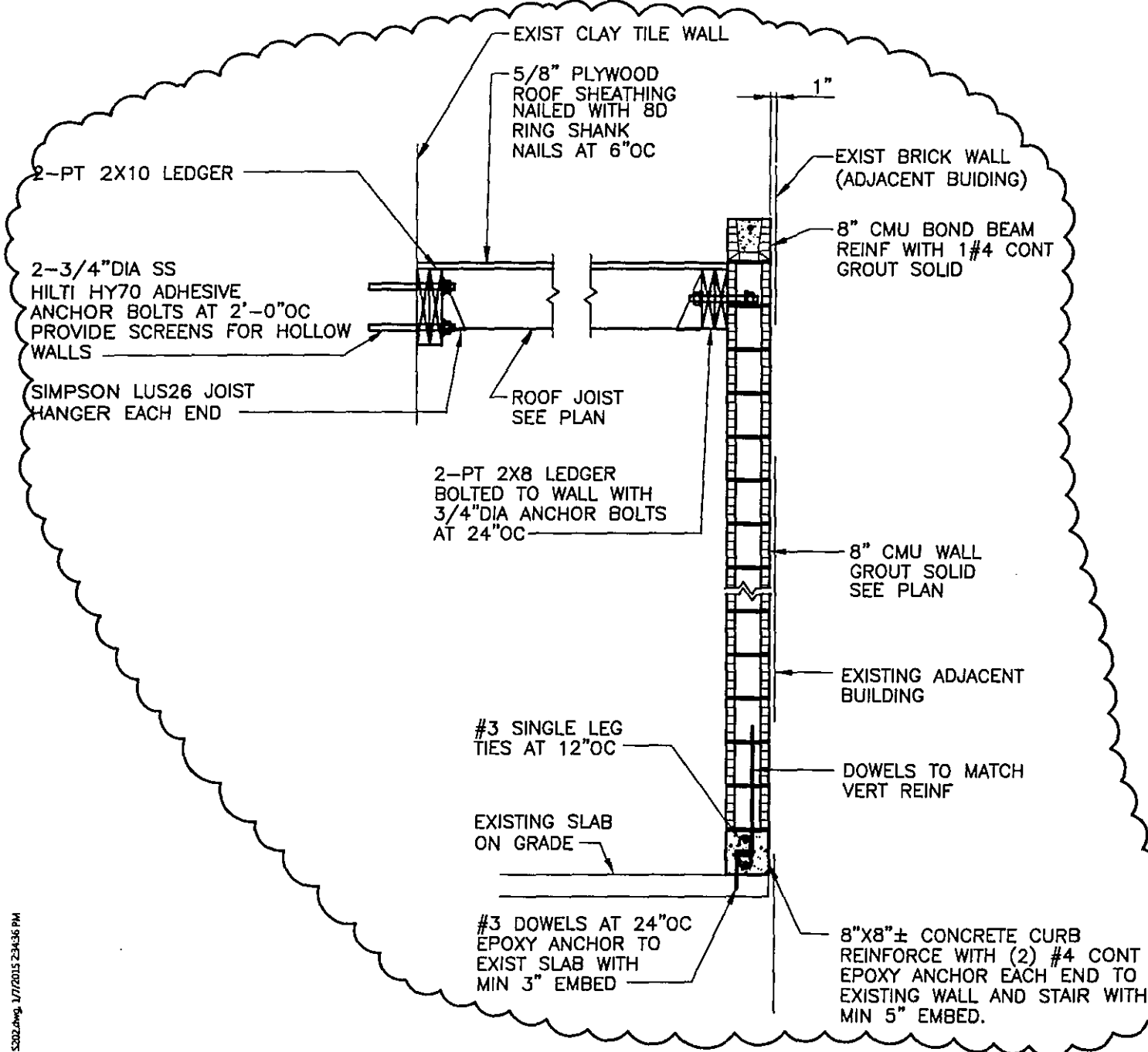

SECTION 7  
 SCALE:  $\frac{3}{4}$ " = 1'-0" S-202

JUDE T KOSTAGE PE 53931

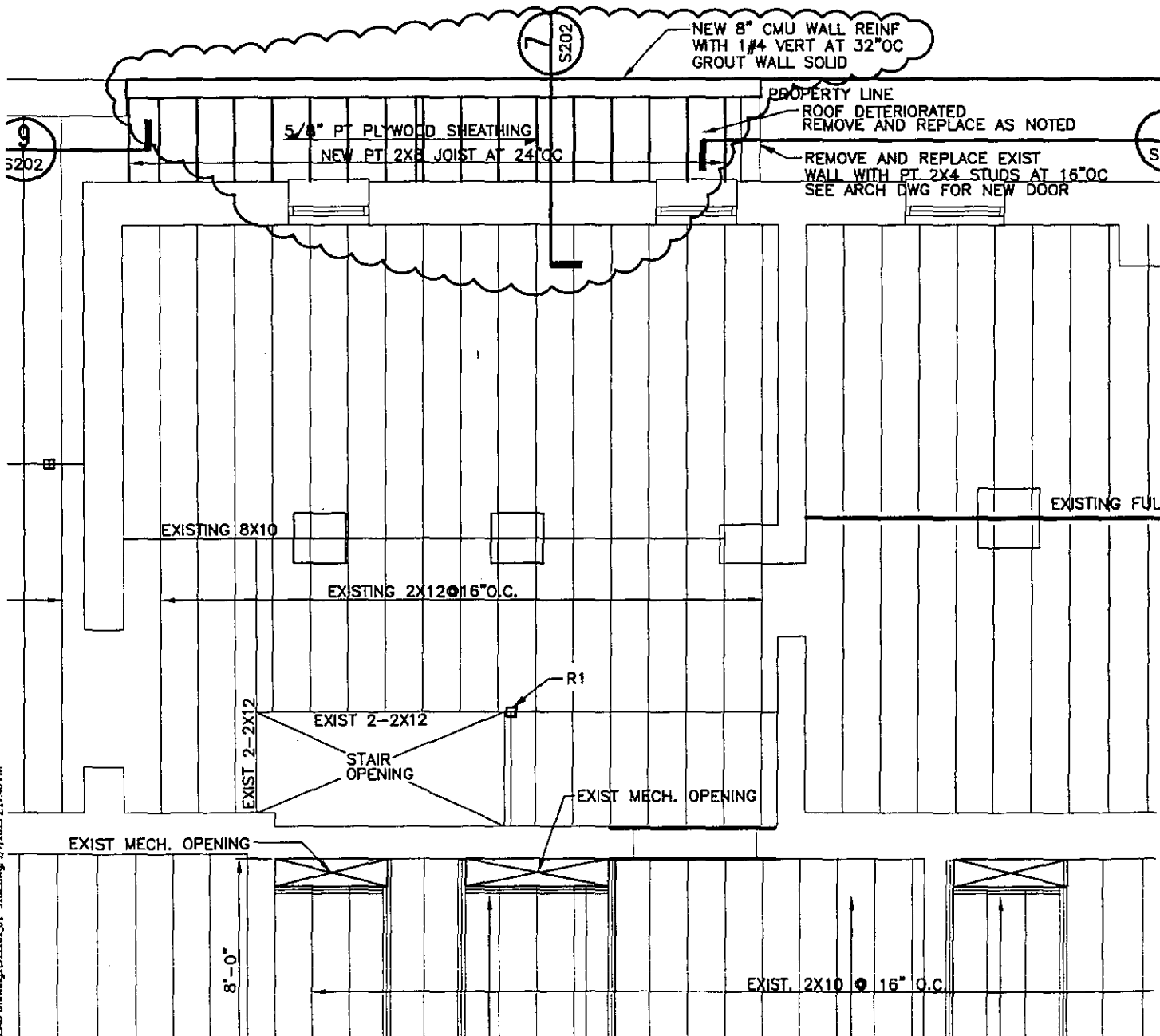

<p>SHEET TITLE <b>REVISED SECTION</b></p>	<p>SCALE</p>	<p>REVISION <span style="font-size: 2em;">△</span></p>	<p>DATE <b>01/07/15</b></p>
<p><b>ATLANTIC ENGINEERING SERVICES</b>          6501 Arlington Expressway          Building B, Suite 201          Jacksonville, FL 32211          PH: 904.743.4633 FX: 904.725.9295          FL COA #791 SC COA #1691</p>	<p>PROJECT <b>SNYDER HALL</b>          226 NORTH LAURA STREET</p>		<p>PROJECT NO. <b>311-201.01</b></p> <p>WORK W/ SHEET <b>S-202</b></p> <p>SKETCH NO. <b>SK-11</b></p>

P:\AES - Jacksonville\Projects\2011\311201.01\Drawings\AES\CAD Drawings\311201\_01\_S202.dwg, 1/7/2015 2:43:36 PM



S - Jacksonville\Projects\2011\311201.01\Drawings\AES\CAD Drawings\311201\_01\5102.dwg, 1/7/2015 2:17:46 PM

JUDE T KOSTAGE PE 5393

SHEET TITLE <b>PARTIAL ROOF FRAMING PLAN</b>	SCALE	REVISION 	DATE <b>01/07/15</b>
 <b>ATLANTIC ENGINEERING SERVICES</b> 6501 Arlington Expressway Building B, Suite 201 Jacksonville, FL 32211 PH: 904.743.4633 FX: 904.725.9295 FL COA #791 SC COA #1691	PROJECT <b>SNYDER HALL</b> <b>226 NORTH LAURA STREET</b>		PROJECT NO. <b>311201.01</b> WORK W/ SHEET <b>S102</b> SKETCH NO. <b>SK-10</b>