

Pollution Rose VOC Corrected

Site: City of Jacksonville - City Odor Study

Report Issued: Jun 10, 2022 5:21 PM

Report Period: May 1, 2022 12:00 AM - May 31, 2022 11:59 PM

AC 1 - eNose 1

Pollutant: VOC Corrected (ppb)

Average: 58.820 ppb

Minimum: 0.000 ppb

Maximum: 581.313 ppb



Pollution Rose VOC Corrected

Site: City of Jacksonville - City Odor Study

Report Issued: Jun 10, 2022 5:22 PM

Report Period: May 1, 2022 12:00 AM - May 31, 2022 11:59 PM

AC 2 - eNose 2

Pollutant: VOC Corrected (ppb)

Average: 35.153 ppb

Minimum: 0.000 ppb

Maximum: 213.436 ppb

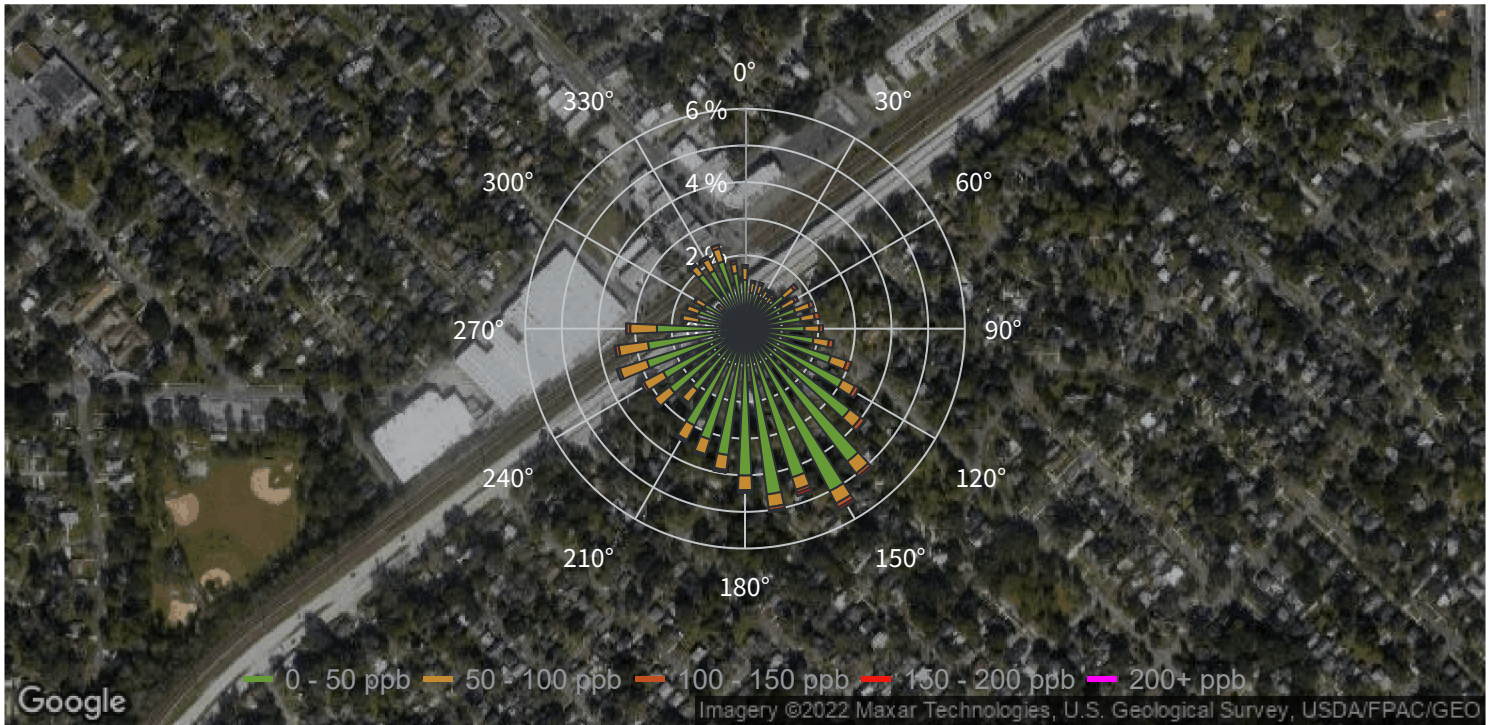

Pollution Rose VOC Corrected

Site: City of Jacksonville - City Odor Study

Report Issued: Jun 10, 2022 5:23 PM

Report Period: May 1, 2022 12:00 AM - May 31, 2022 11:59 PM

CM 1 - eNose 3

Pollutant: VOC Corrected (ppb)

Average: 44.636 ppb

Minimum: 0.000 ppb

Maximum: 1999.284 ppb

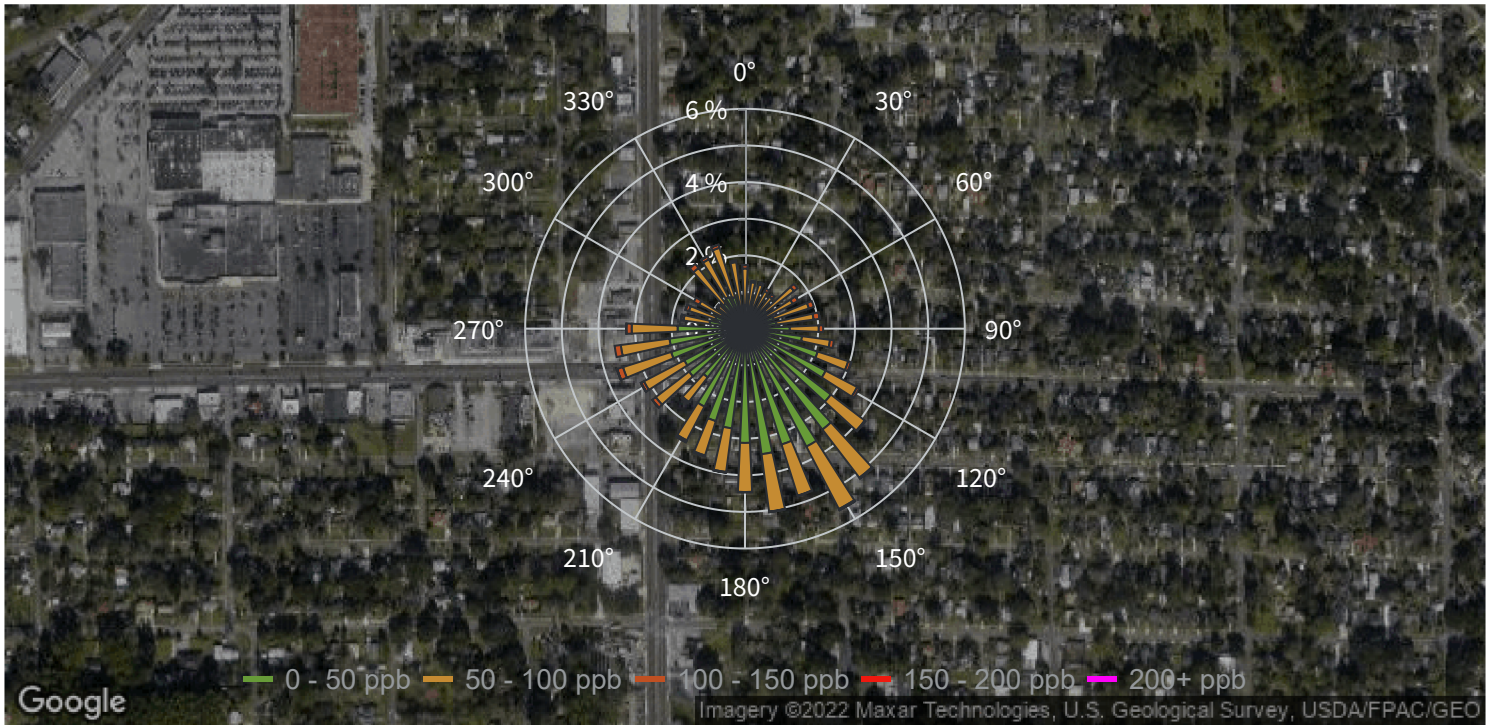

Pollution Rose VOC Corrected

Site: City of Jacksonville - City Odor Study

Report Issued: Jun 10, 2022 5:24 PM

Report Period: May 1, 2022 12:00 AM - May 31, 2022 11:59 PM

CM 2 - eNose 4

Pollutant: VOC Corrected (ppb)

Average: 43.582 ppb

Minimum: 0.000 ppb

Maximum: 1756.157 ppb

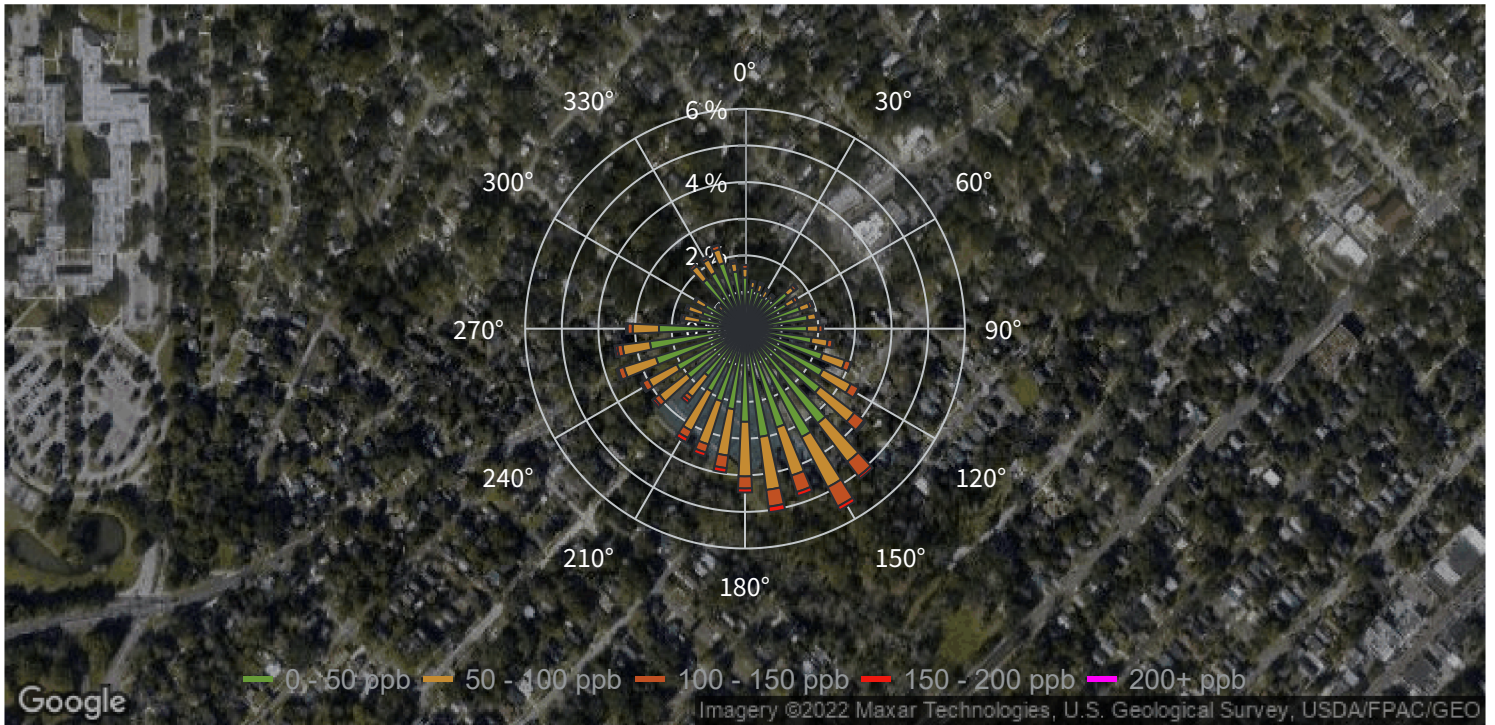

Pollution Rose VOC Corrected

Site: City of Jacksonville - City Odor Study

Report Issued: Jun 10, 2022 5:25 PM

Report Period: May 1, 2022 12:00 AM - May 31, 2022 11:59 PM

CM 3 - eNose 5

Pollutant: VOC Corrected (ppb)

Average: 37.827 ppb

Minimum: 0.000 ppb

Maximum: 14769.187 ppb

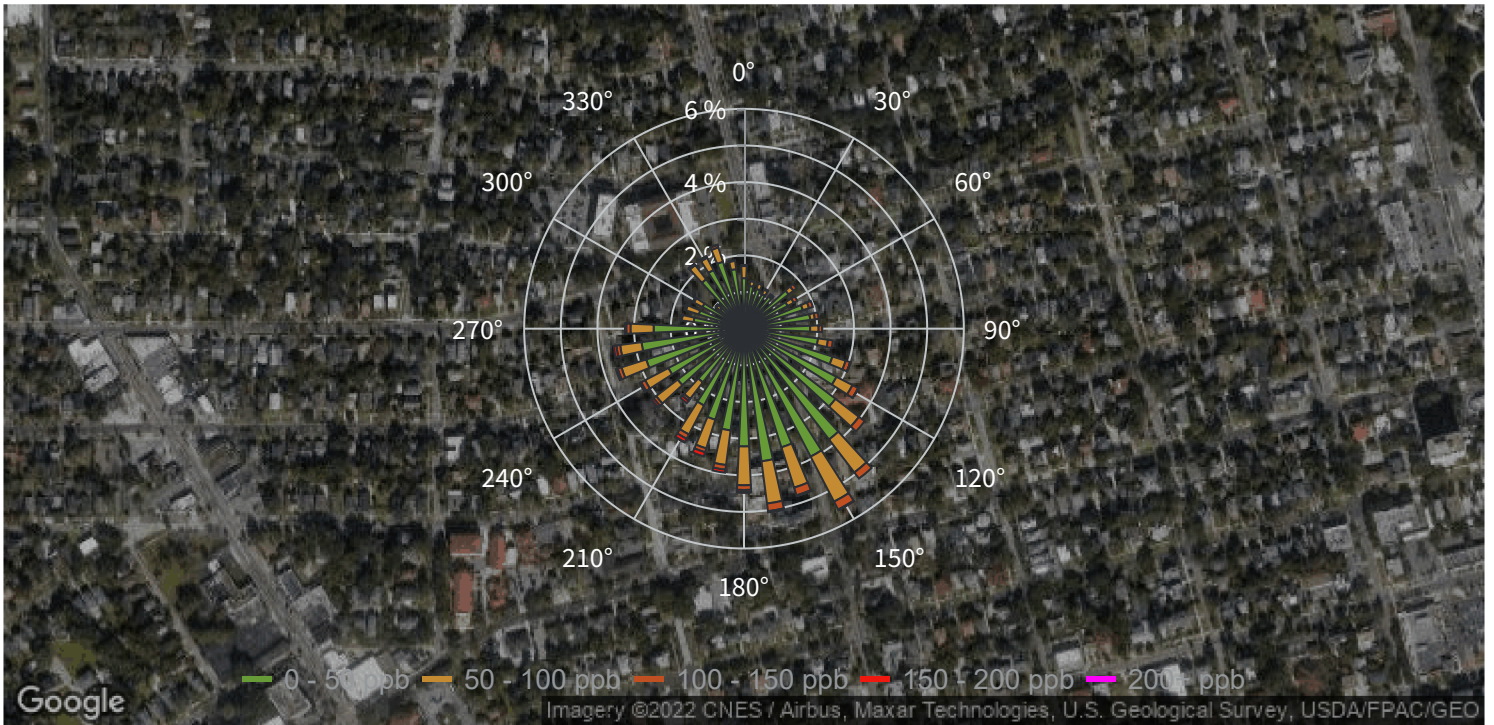

Pollution Rose VOC Corrected

Site: City of Jacksonville - City Odor Study

Report Issued: Jun 10, 2022 5:25 PM

Report Period: May 1, 2022 12:00 AM - May 31, 2022 11:59 PM

IFF 1 - eNose 6

Pollutant: VOC Corrected (ppb)

Average: 37.155 ppb

Minimum: 0.000 ppb

Maximum: 1142.925 ppb

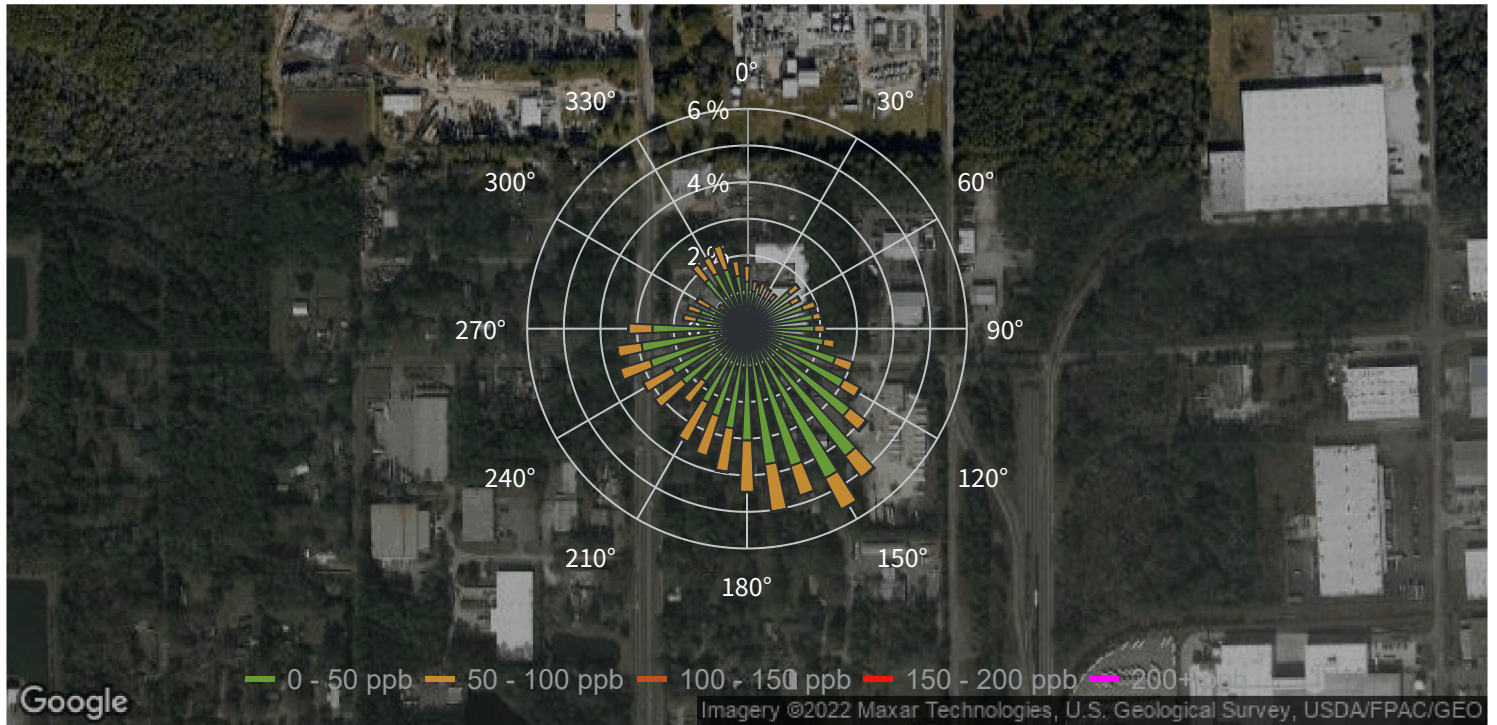

Pollution Rose VOC Corrected

Site: City of Jacksonville - City Odor Study

Report Issued: Jun 10, 2022 5:26 PM

Report Period: May 1, 2022 12:00 AM - May 31, 2022 11:59 PM

IFF 2 - eNose 7

Pollutant: VOC Corrected (ppb)

Average: 42.102 ppb

Minimum: 0.000 ppb

Maximum: 634.554 ppb

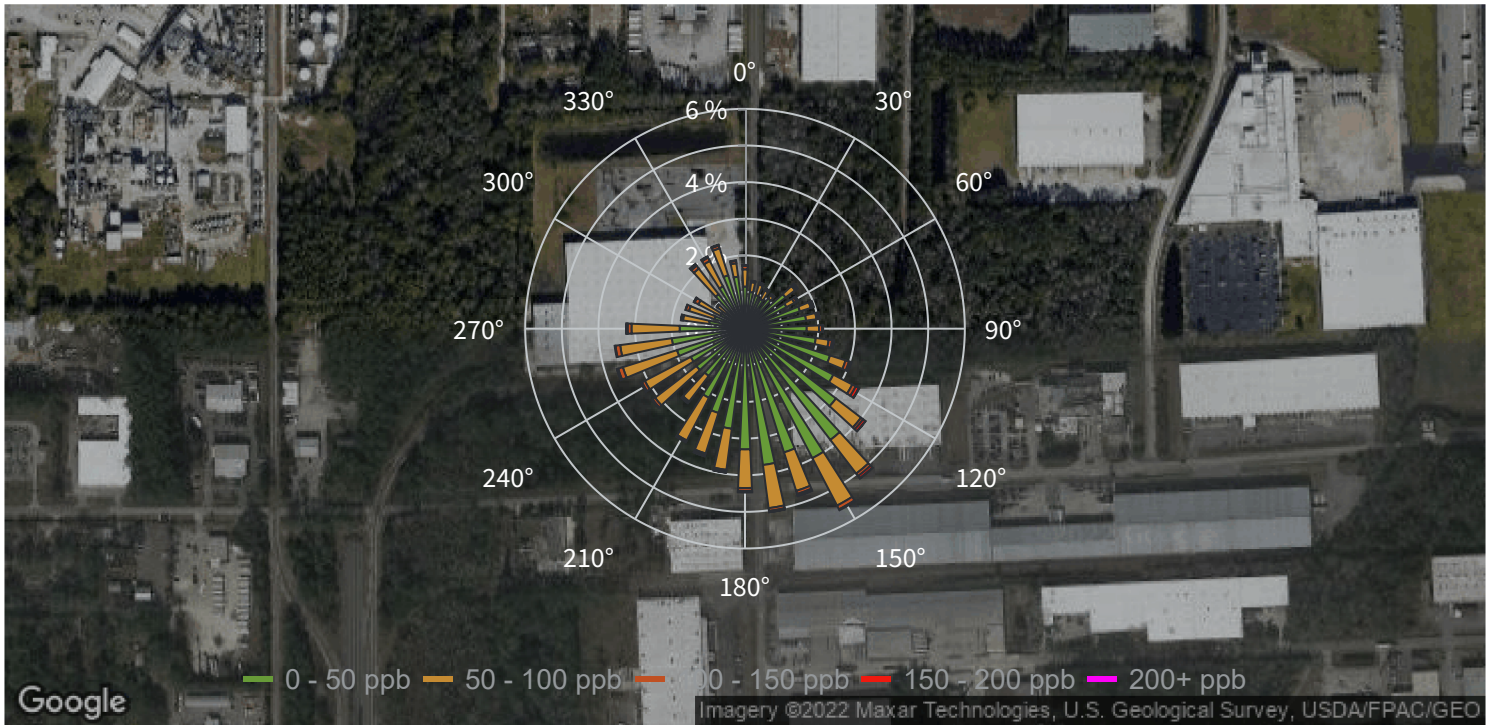

Pollution Rose VOC Corrected

Site: City of Jacksonville - City Odor Study

Report Issued: Jun 10, 2022 5:27 PM

Report Period: May 1, 2022 12:00 AM - May 31, 2022 11:59 PM

RHD 1 - eNose 8

Pollutant: VOC Corrected (ppb)

Average: 56.363 ppb

Minimum: 0.000 ppb

Maximum: 951.294 ppb

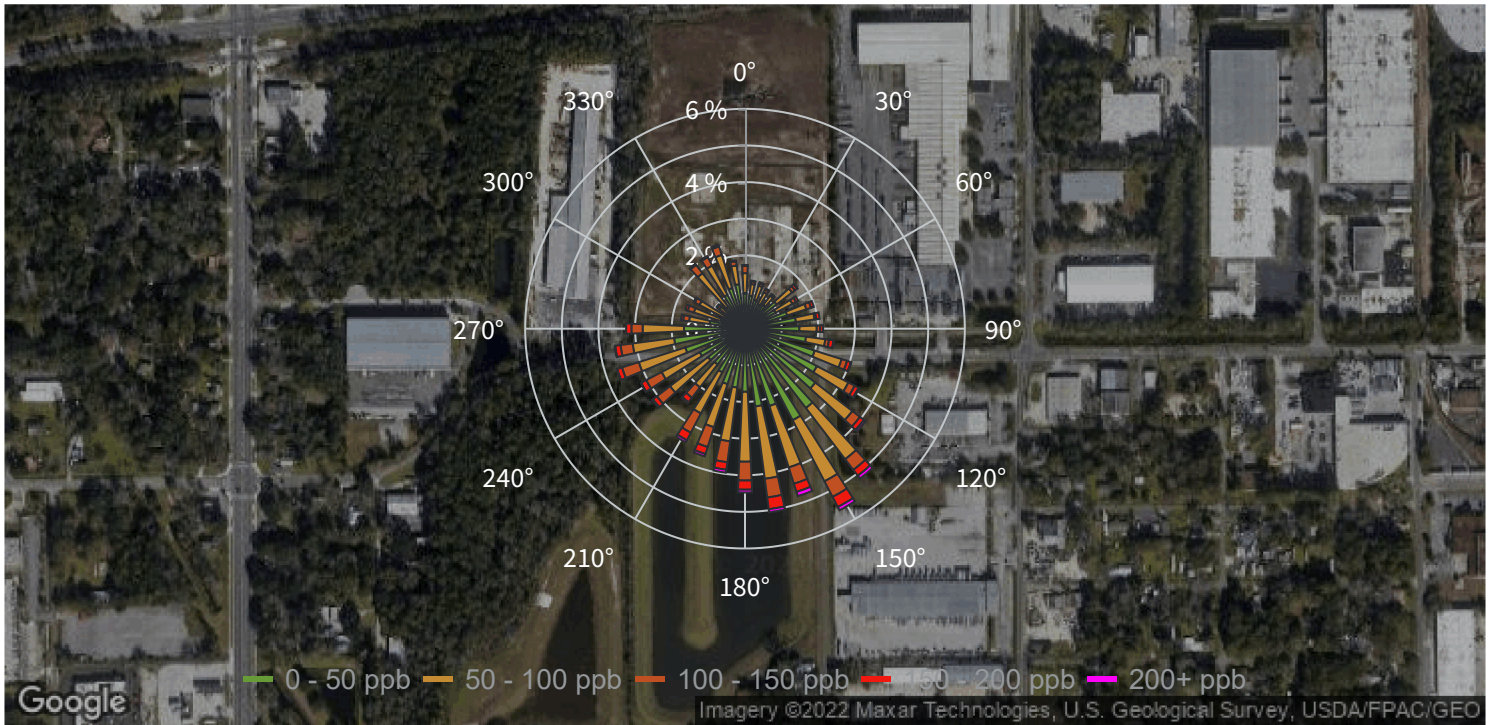

Pollution Rose VOC Corrected

Site: City of Jacksonville - City Odor Study

Report Issued: Jun 10, 2022 5:28 PM

Report Period: May 1, 2022 12:00 AM - May 31, 2022 11:59 PM

RHD 2 - eNose 9

Pollutant: VOC Corrected (ppb)

Average: 24.554 ppb

Minimum: 0.000 ppb

Maximum: 1567.111 ppb



Pollution Rose VOC Corrected

Site: City of Jacksonville - City Odor Study

Report Issued: Jun 10, 2022 5:28 PM

Report Period: May 1, 2022 12:00 AM - May 31, 2022 11:59 PM

RVL 1 - eNose 10

Pollutant: VOC Corrected (ppb)

Average: 38.129 ppb

Minimum: 0.000 ppb

Maximum: 316.185 ppb

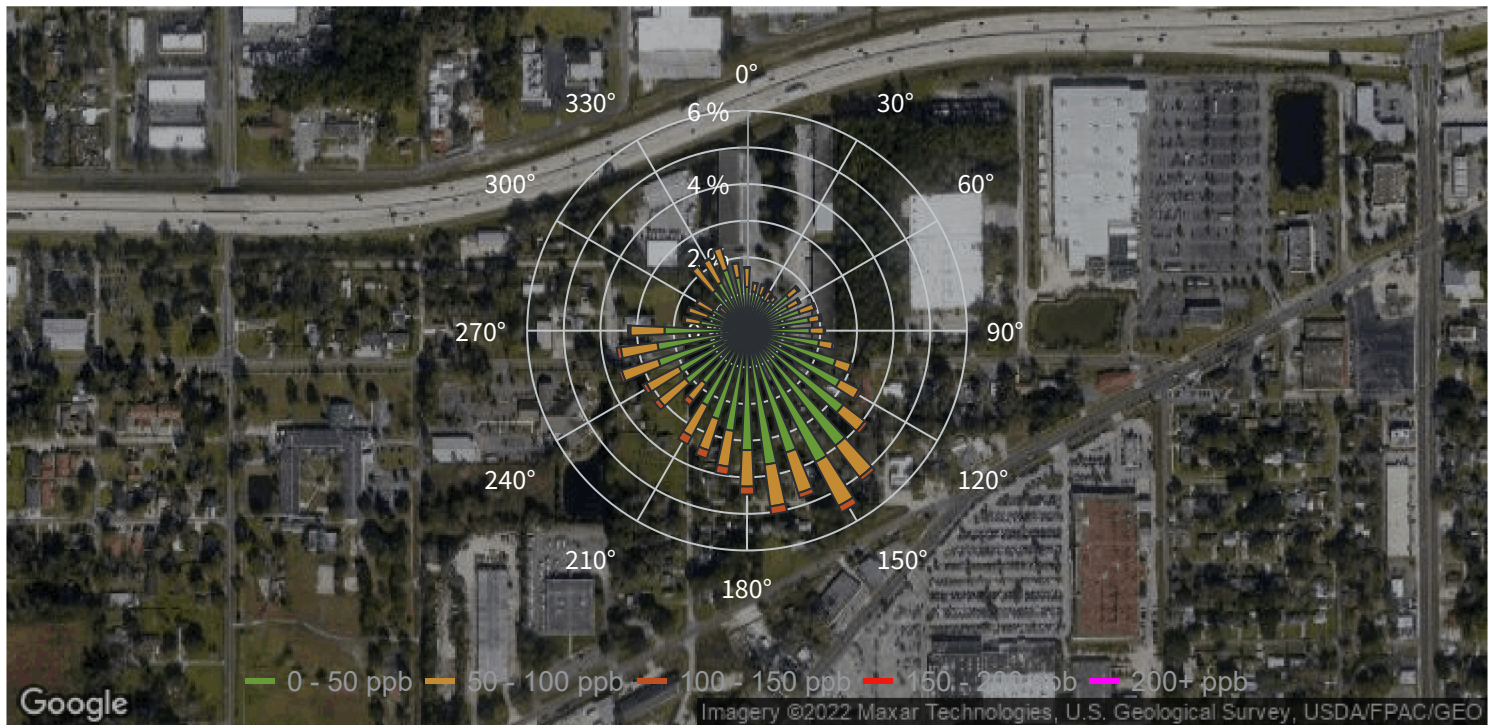

Pollution Rose VOC Corrected

Site: City of Jacksonville - City Odor Study

Report Issued: Jun 10, 2022 5:29 PM

Report Period: May 1, 2022 12:00 AM - May 31, 2022 11:59 PM

RVL 2 - eNose 11

Pollutant: VOC Corrected (ppb)

Average: 43.495 ppb

Minimum: 0.000 ppb

Maximum: 456.806 ppb

