

## Pollution Rose NH3

Site: City of Jacksonville - City Odor Study

Report Issued: Jun 13, 2022 11:25 AM

Report Period: May 1, 2022 12:00 AM - May 31, 2022 11:59 PM

### AC 1 - eNose 1

Pollutant: NH<sub>3</sub>  
Average: 1.866 ppb  
Minimum: 0.000 ppb  
Maximum: 1200.000 ppb

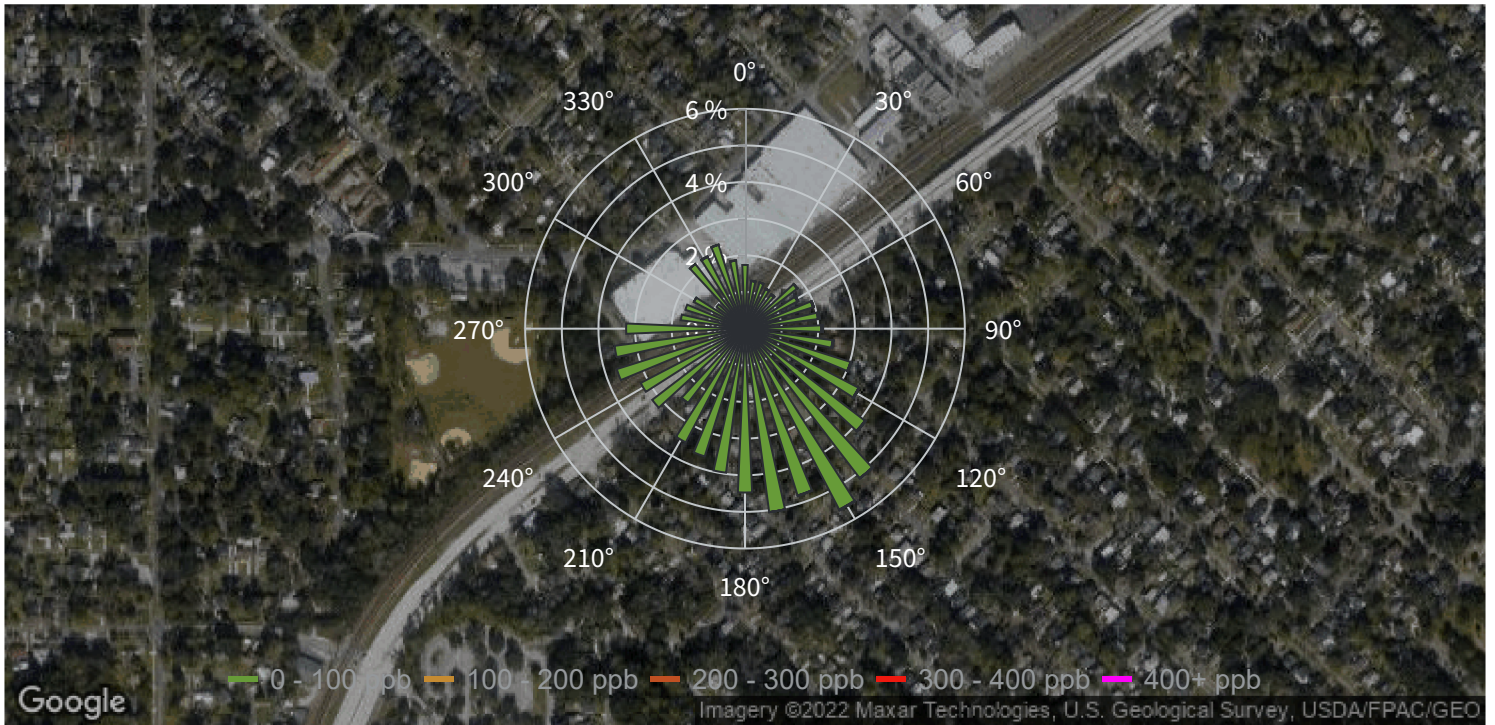

## Pollution Rose NH3

Site: City of Jacksonville - City Odor Study

Report Issued: Jun 13, 2022 11:26 AM

Report Period: May 1, 2022 12:00 AM - May 31, 2022 11:59 PM

### AC 2 - eNose 2

Pollutant: NH<sub>3</sub>  
Average: 857.592 ppb  
Minimum: 0.000 ppb  
Maximum: 3700.000 ppb

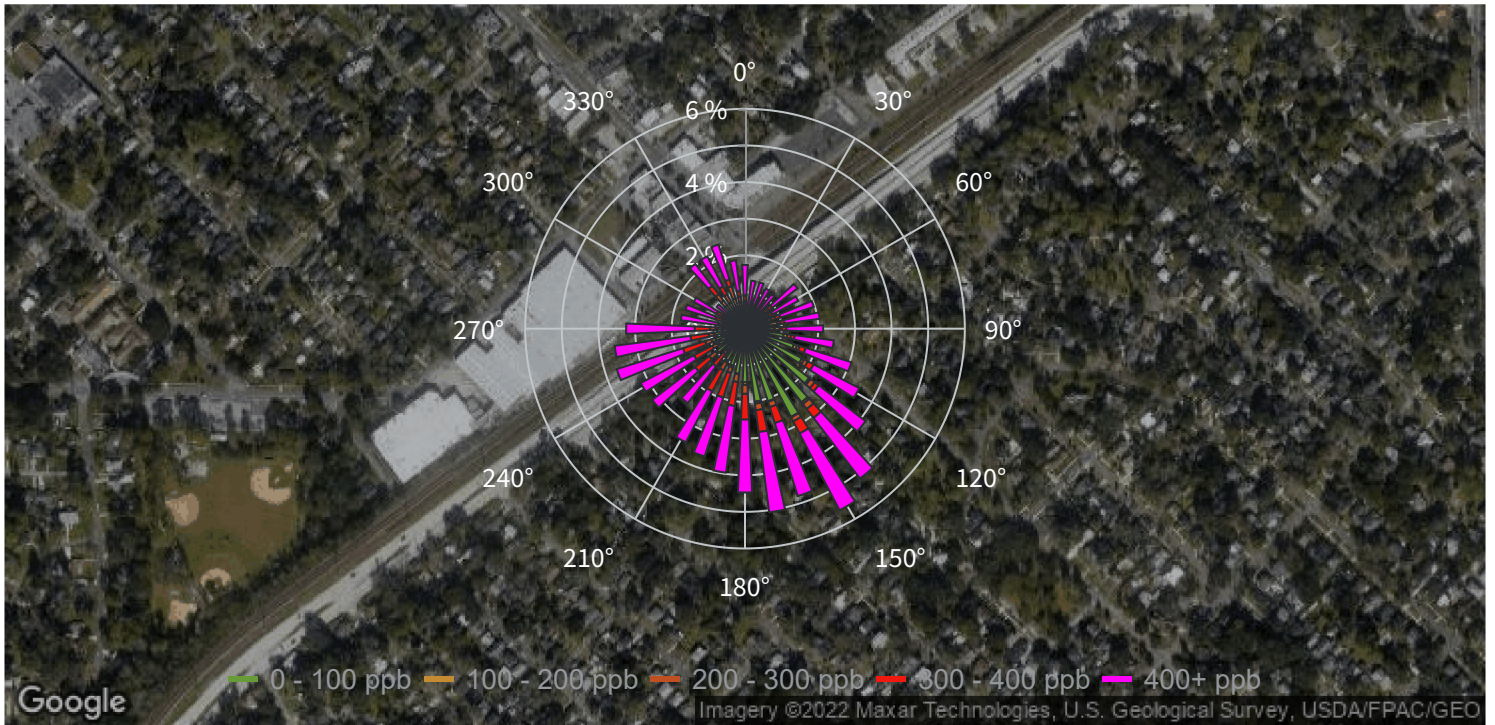

## Pollution Rose NH3

Site: City of Jacksonville - City Odor Study

Report Issued: Jun 13, 2022 11:27 AM

Report Period: May 1, 2022 12:00 AM - May 31, 2022 11:59 PM

### CM 1 - eNose 3

Pollutant: NH<sub>3</sub>  
Average: 5.551 ppb  
Minimum: 0.000 ppb  
Maximum: 1100.000 ppb

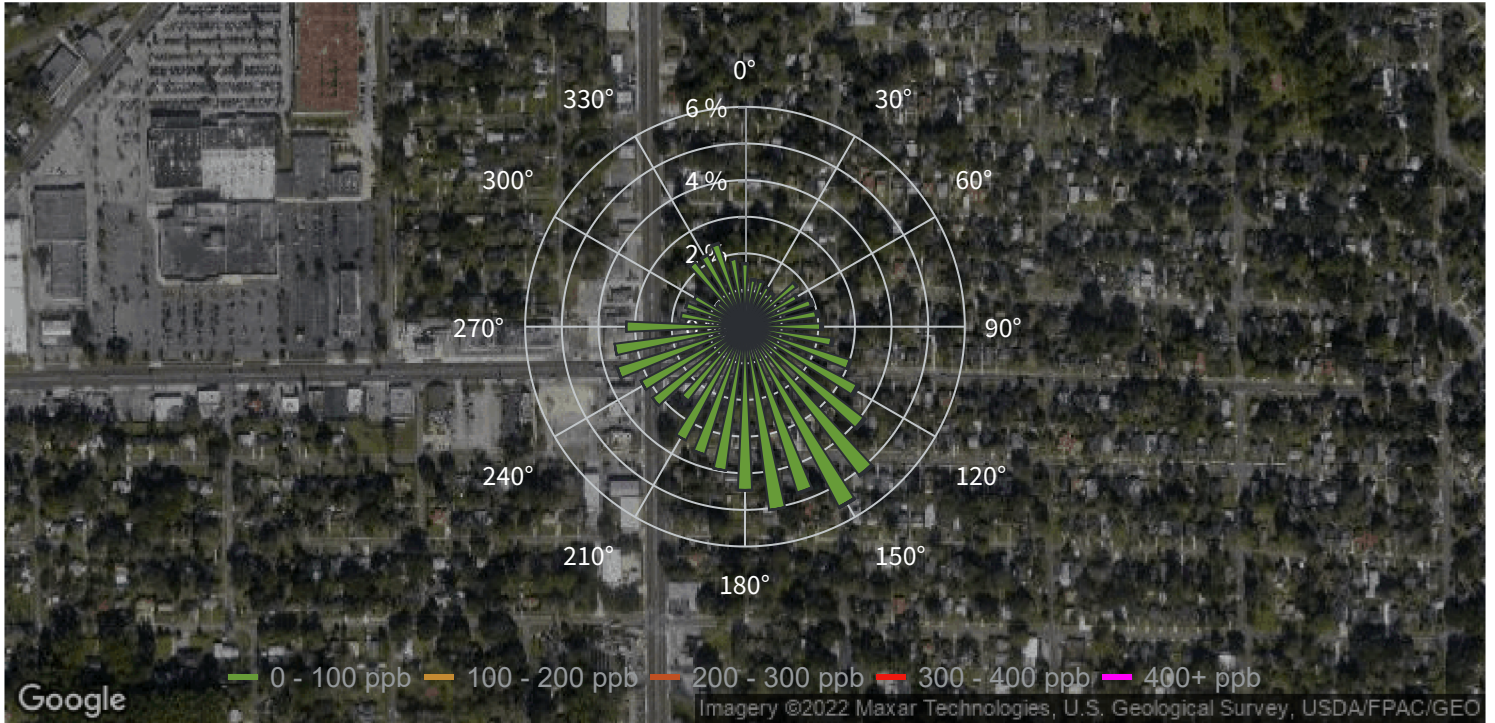

## Pollution Rose NH3

Site: City of Jacksonville - City Odor Study

Report Issued: Jun 13, 2022 11:32 AM

Report Period: May 1, 2022 12:00 AM - May 31, 2022 11:59 PM

### CM 2 - eNose 4

Pollutant: NH<sub>3</sub>  
Average: 4.895 ppb  
Minimum: 0.000 ppb  
Maximum: 800.000 ppb

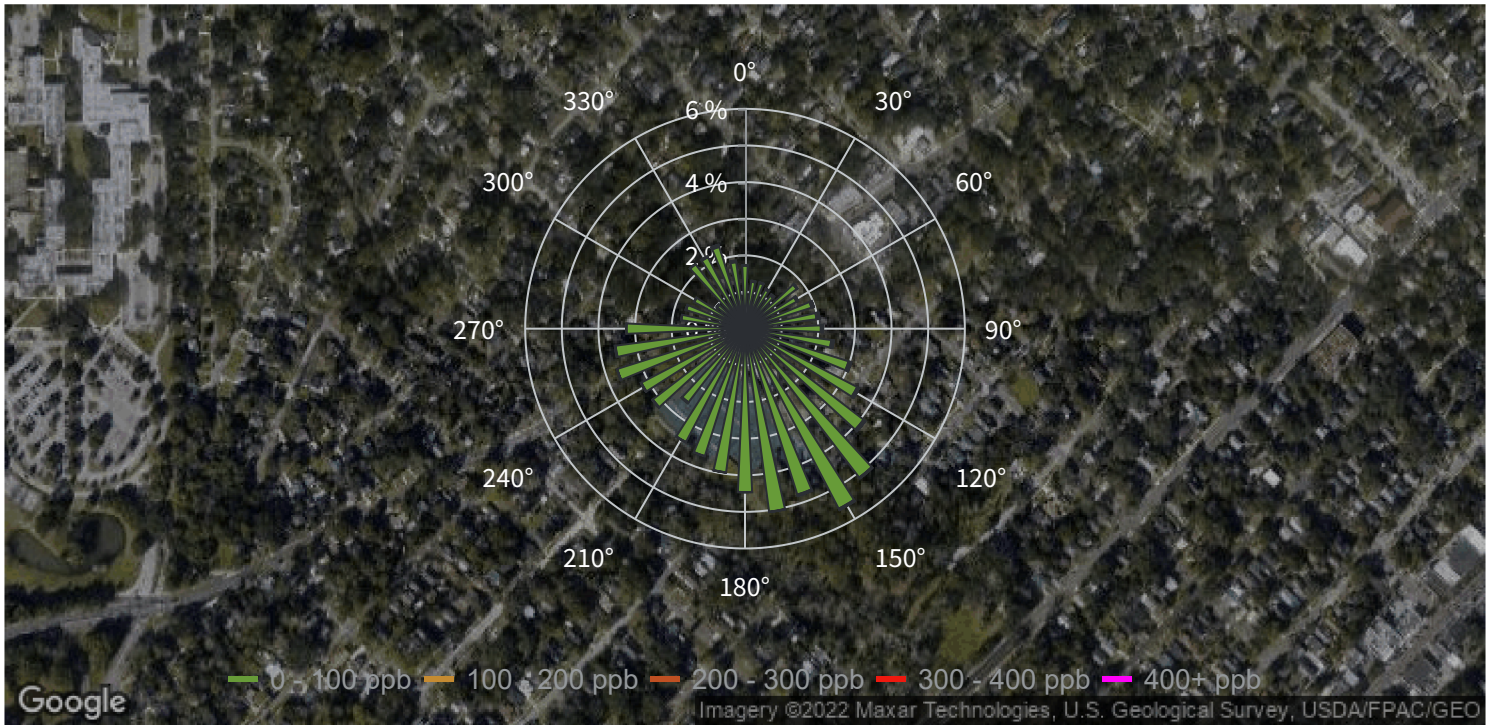

## Pollution Rose NH3

Site: City of Jacksonville - City Odor Study

Report Issued: Jun 13, 2022 11:33 AM

Report Period: May 1, 2022 12:00 AM - May 31, 2022 11:59 PM

### CM 3 - eNose 5

Pollutant: NH<sub>3</sub>  
Average: 23.556 ppb  
Minimum: 0.000 ppb  
Maximum: 900.000 ppb



## Pollution Rose NH3

Site: City of Jacksonville - City Odor Study  
Report Issued: Jun 13, 2022 11:33 AM  
Report Period: May 1, 2022 12:00 AM - May 31, 2022 11:59 PM

### IFF 1 - eNose 6

Pollutant: NH<sub>3</sub>  
Average: 200.372 ppb  
Minimum: 0.000 ppb  
Maximum: 2200.000 ppb

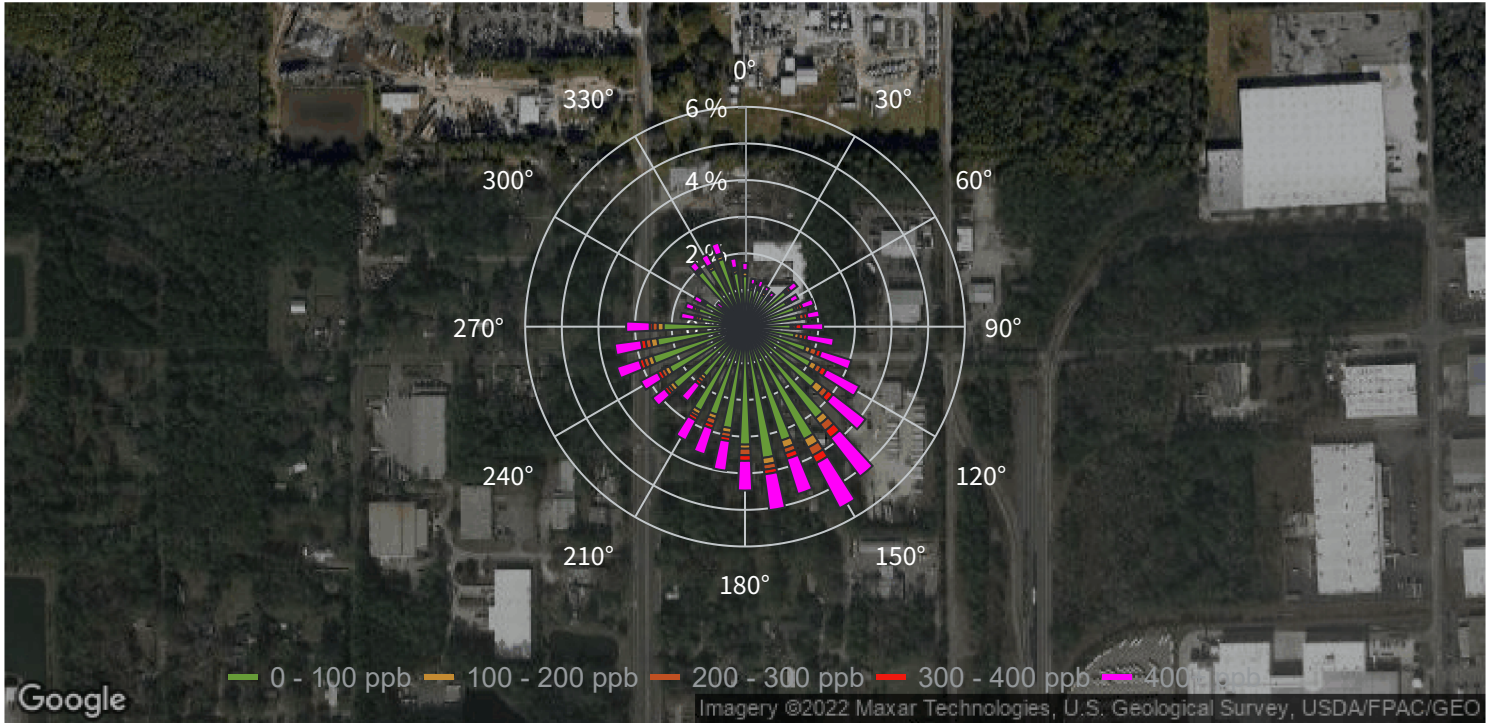

## Pollution Rose NH3

Site: City of Jacksonville - City Odor Study

Report Issued: Jun 13, 2022 11:34 AM

Report Period: May 1, 2022 12:00 AM - May 31, 2022 11:59 PM

### IFF 2 - eNose 7

Pollutant: NH<sub>3</sub>  
Average: 211.013 ppb  
Minimum: 0.000 ppb  
Maximum: 1900.000 ppb

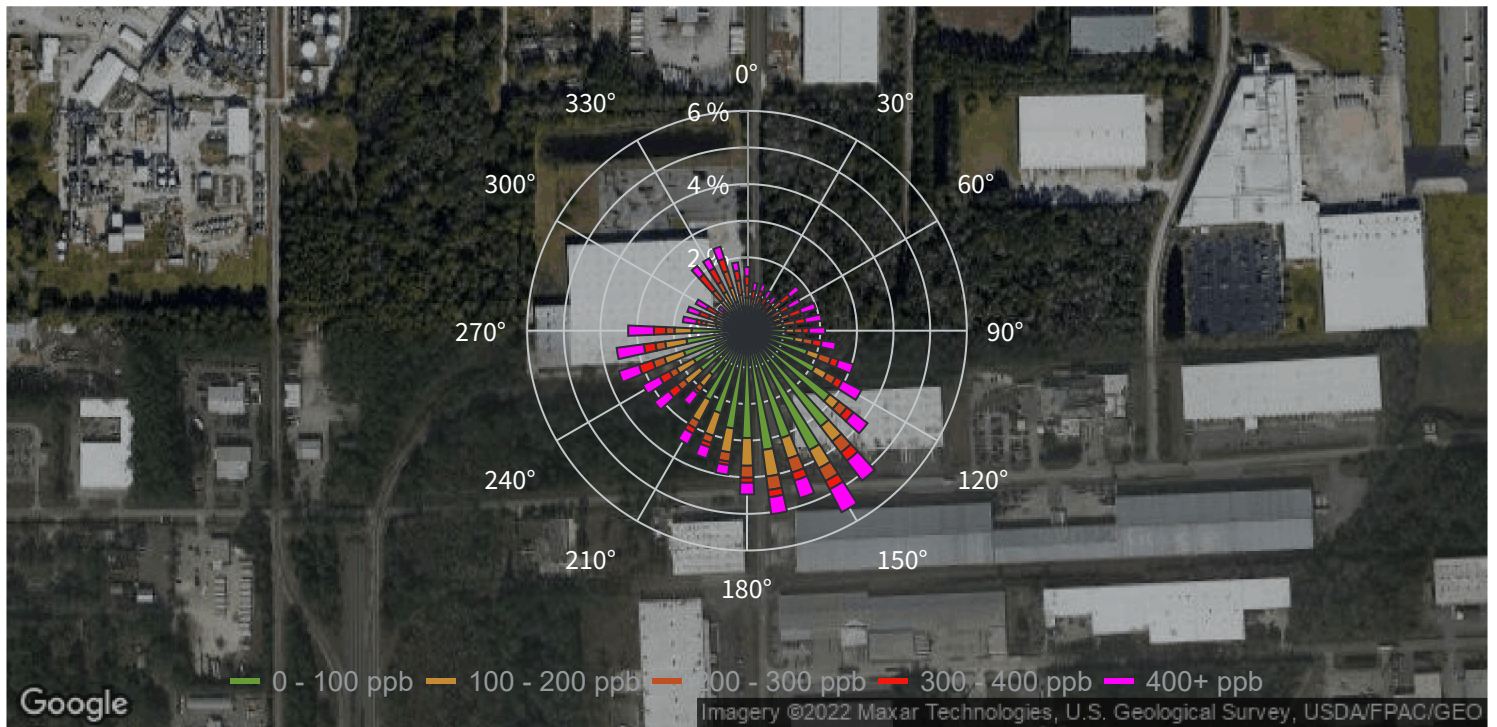

## Pollution Rose NH3

Site: City of Jacksonville - City Odor Study

Report Issued: Jun 13, 2022 11:34 AM

Report Period: May 1, 2022 12:00 AM - May 31, 2022 11:59 PM

### RHD 1 - eNose 8

Pollutant: NH<sub>3</sub>  
Average: 750.812 ppb  
Minimum: 100.000 ppb  
Maximum: 2700.000 ppb

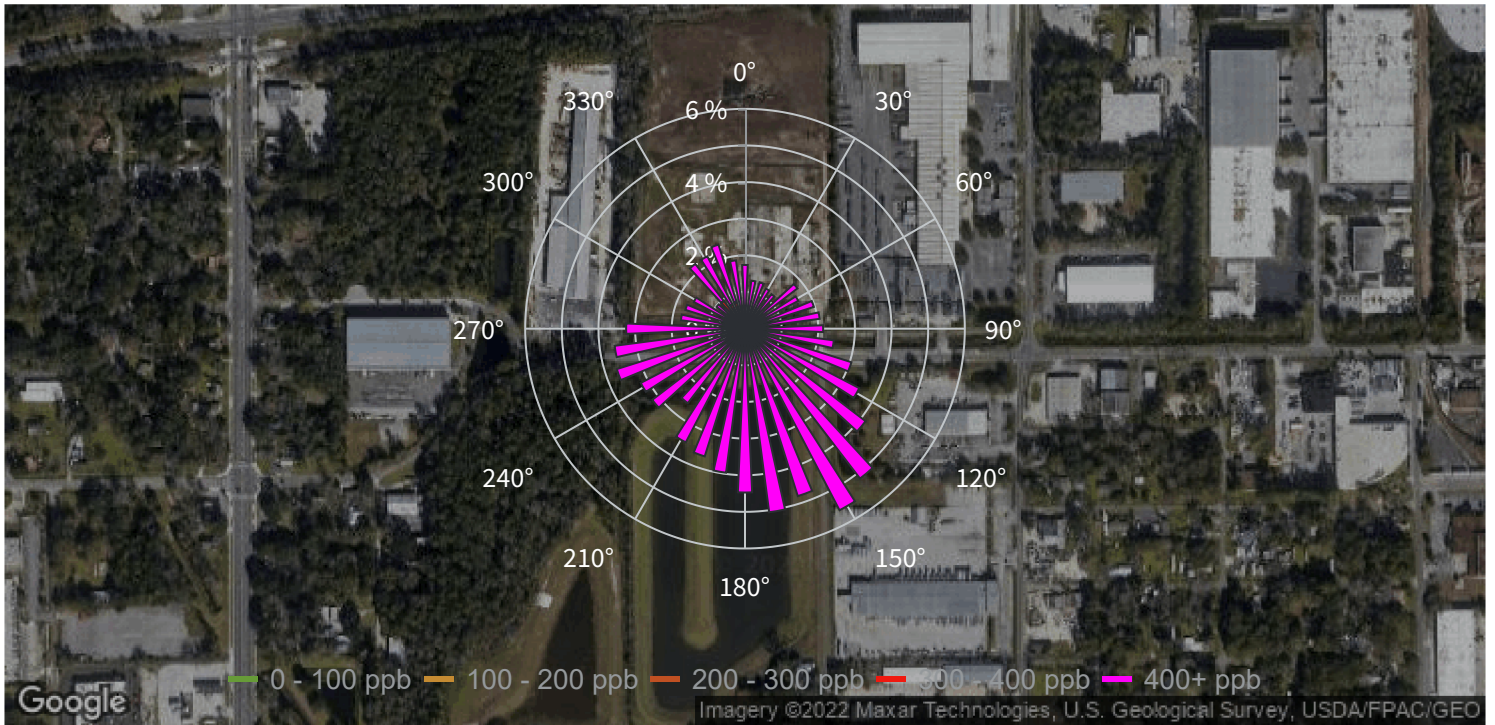



## Pollution Rose NH3

Site: City of Jacksonville - City Odor Study

Report Issued: Jun 13, 2022 11:35 AM

Report Period: May 1, 2022 12:00 AM - May 31, 2022 11:59 PM

### RHD 2 - eNose 9

Pollutant: NH<sub>3</sub>  
Average: 908.652 ppb  
Minimum: 300.000 ppb  
Maximum: 3300.000 ppb

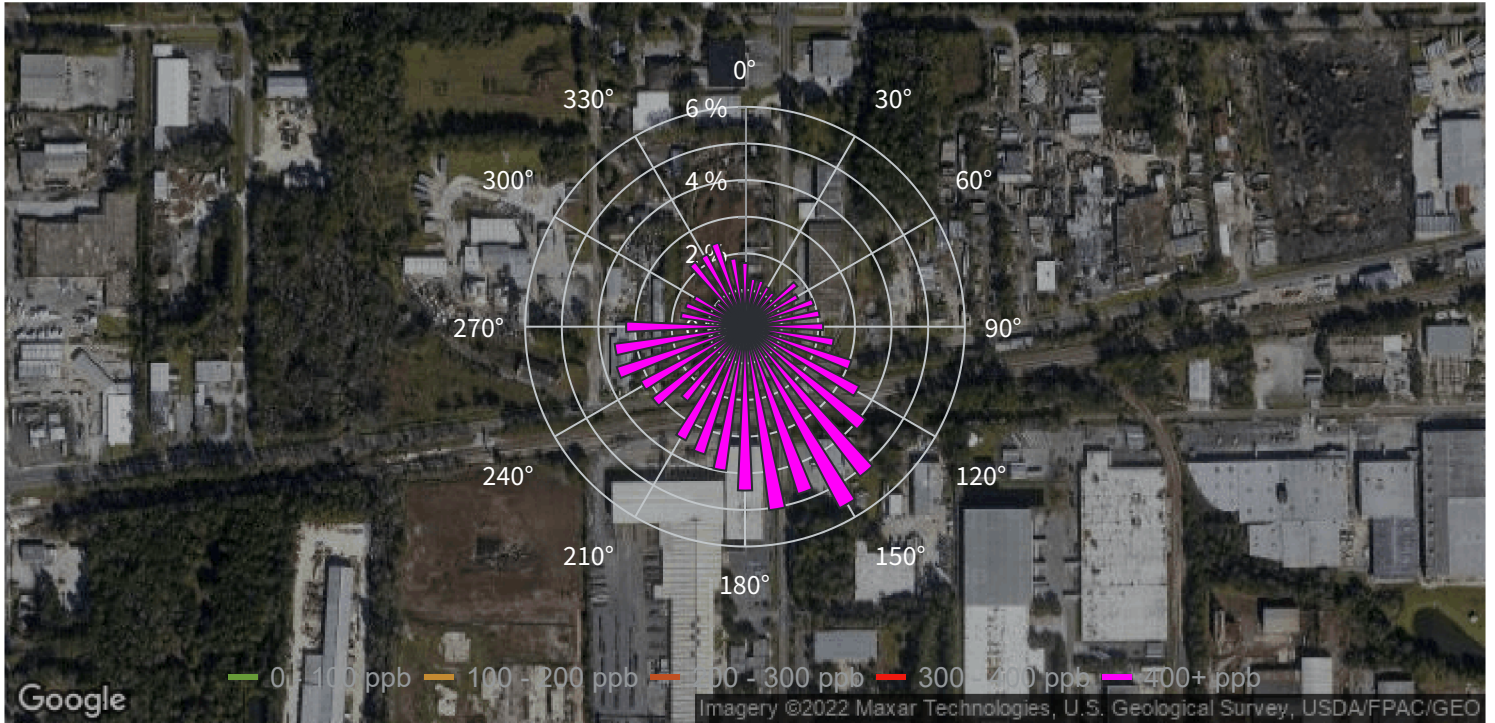

## Pollution Rose NH3

Site: City of Jacksonville - City Odor Study

Report Issued: Jun 13, 2022 11:36 AM

Report Period: May 1, 2022 12:00 AM - May 31, 2022 11:59 PM

### RVL 1 - eNose 10

Pollutant: NH<sub>3</sub>  
Average: 743.812 ppb  
Minimum: 0.000 ppb  
Maximum: 3700.000 ppb

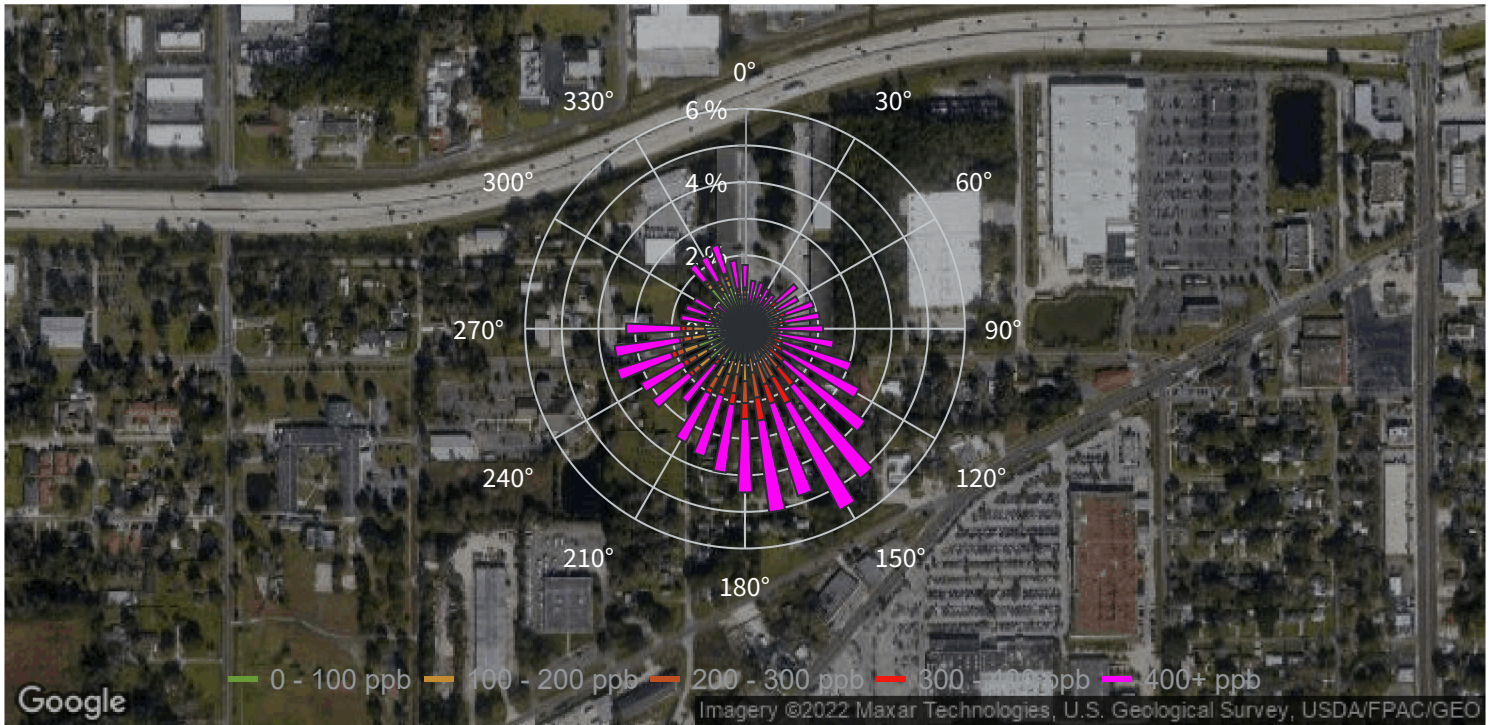

## Pollution Rose NH3

Site: City of Jacksonville - City Odor Study

Report Issued: Jun 13, 2022 11:36 AM

Report Period: May 1, 2022 12:00 AM - May 31, 2022 11:59 PM

### RVL 2 - eNose 11

Pollutant: NH<sub>3</sub>  
Average: 31.192 ppb  
Minimum: 0.000 ppb  
Maximum: 1400.000 ppb

