

**Total Complaints  
Past Month**

**37**

**Total Complaints  
Current Month**

**48**

**Odor Events  
Past Month**

**3**

**Odor Events  
Current Month**

**4**

**Complaints by Hour of the Day**

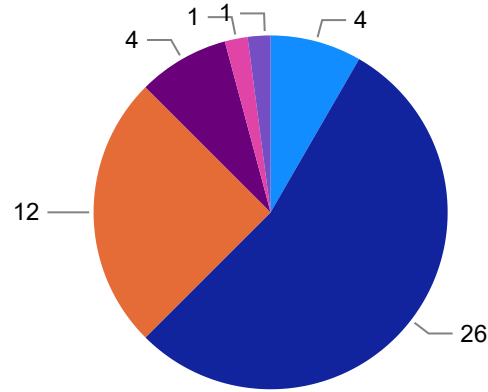

**Complaints Map**

- 2: 3-6 hr
- 3: 6-9 hr
- 4: 9-12 hr
- 5: 12-15 hr
- 6: 15-18 hr
- 7: 18-21 hr

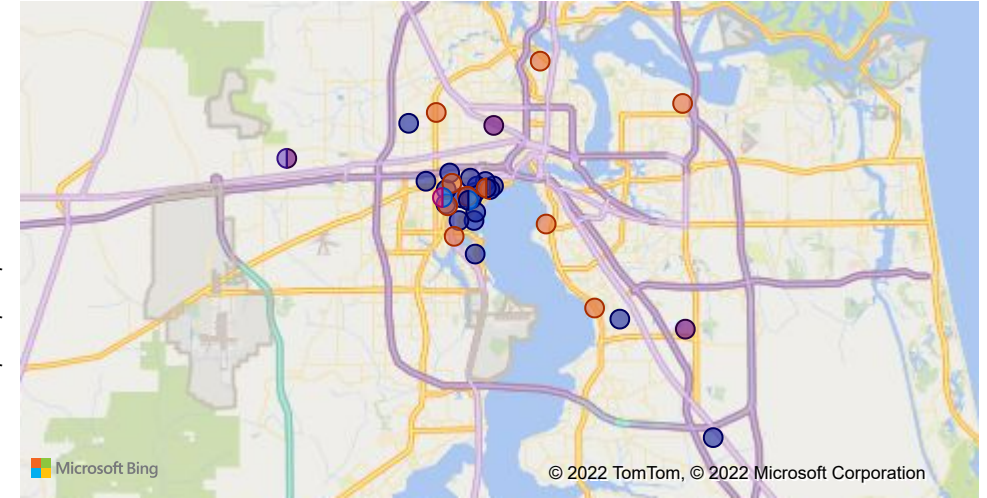

**Number of Complaints per Day**

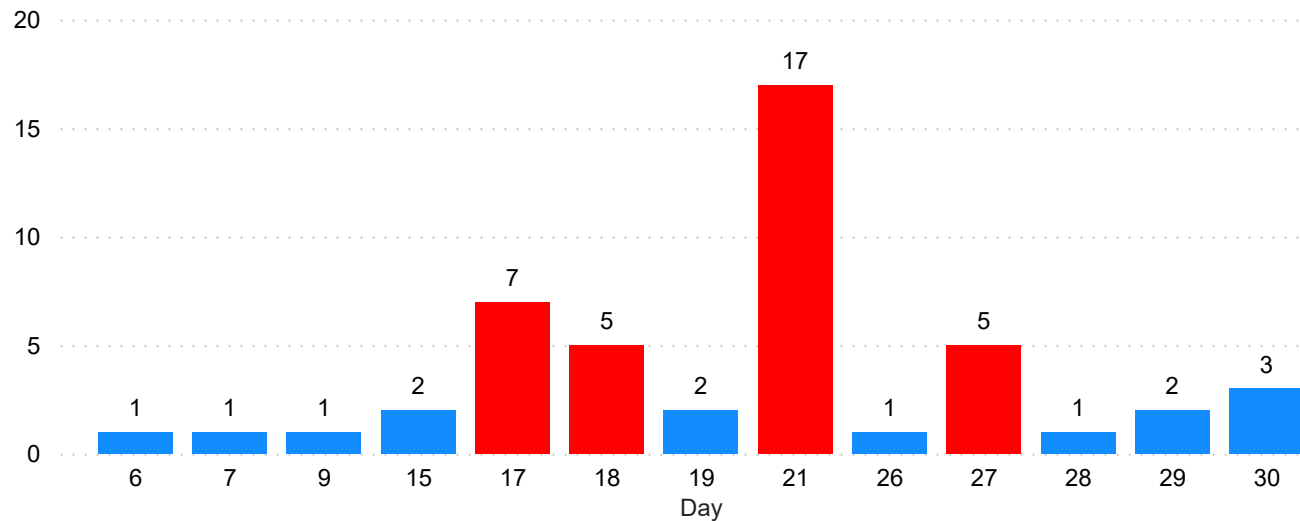

**Month Activities**

Date	Activity
Thursday, June 30, 2022	No activities

**Top Complainants Addresses**

Address	Number of Complaints
4746 PLYMOUTH ST, Jacksonville, FL 32205	4
10250 Sarah Frances Ln, Jacksonville, FL 32220	3
2779 Oak St, Jacksonville, FL 32205	3
1448 Ingleside Ave, Jacksonville, FL 32205	2
1464 Edgewood Cir, Jacksonville, FL 32205	2
2051 Lane Ave N, Jacksonville, FL 32254	2

\*An odor event is defined as a day with 5 or more complaints (columns in red)

### VOC Daily Averages (ppb)

- AC 1 - eNose 1
- AC 2 - eNose 2
- CM 1 - eNose 3
- CM 2 - eNose 4
- CM 3 - eNose 5
- IFF 1 - eNose 6
- IFF 2 - eNose 7
- RHD 1 - eNose 8
- RHD 2 - eNose 9
- RVL 1 - eNose 10
- RVL 2 - eNose 11

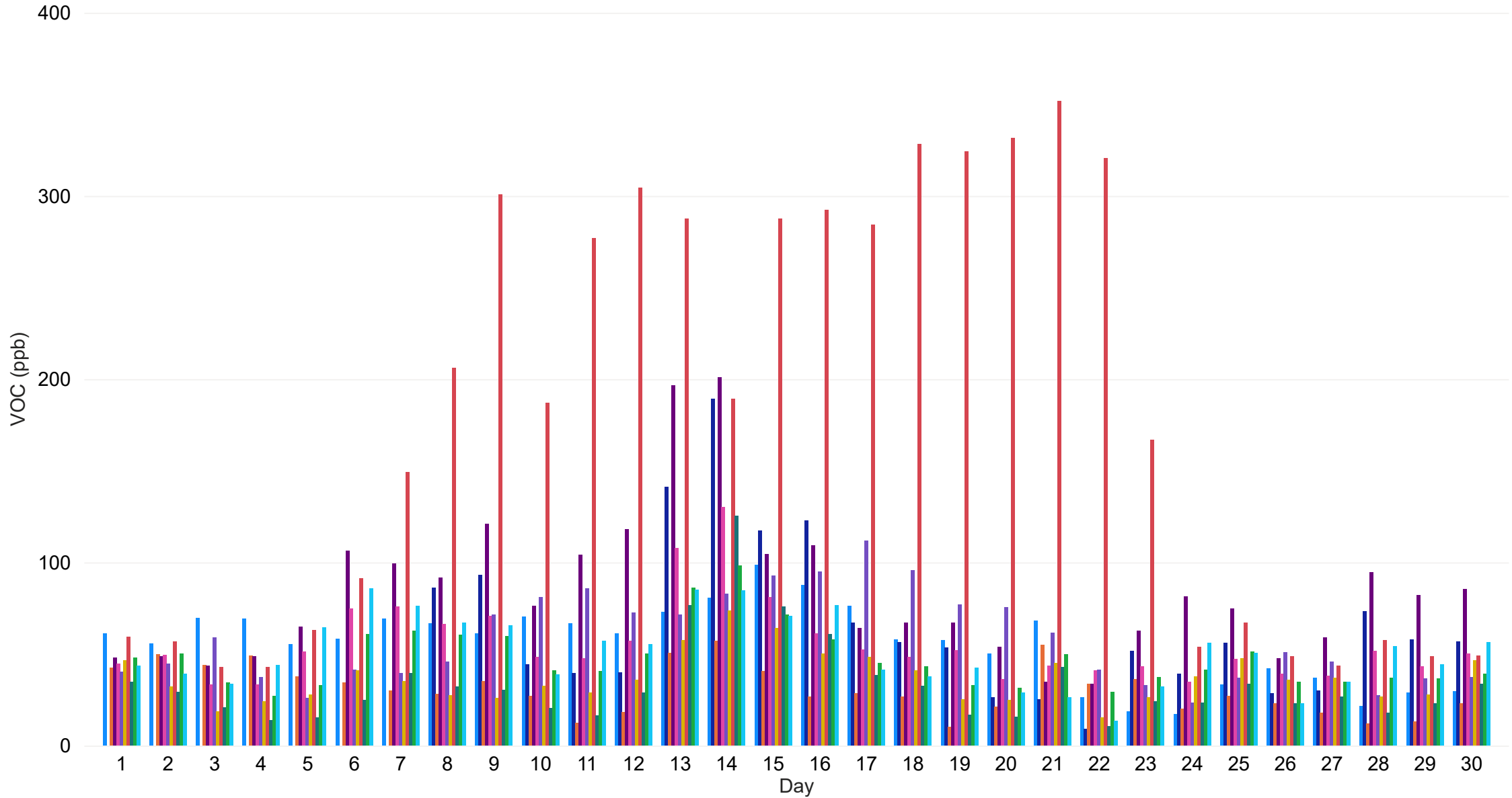

### H2S Daily Averages (ppb)

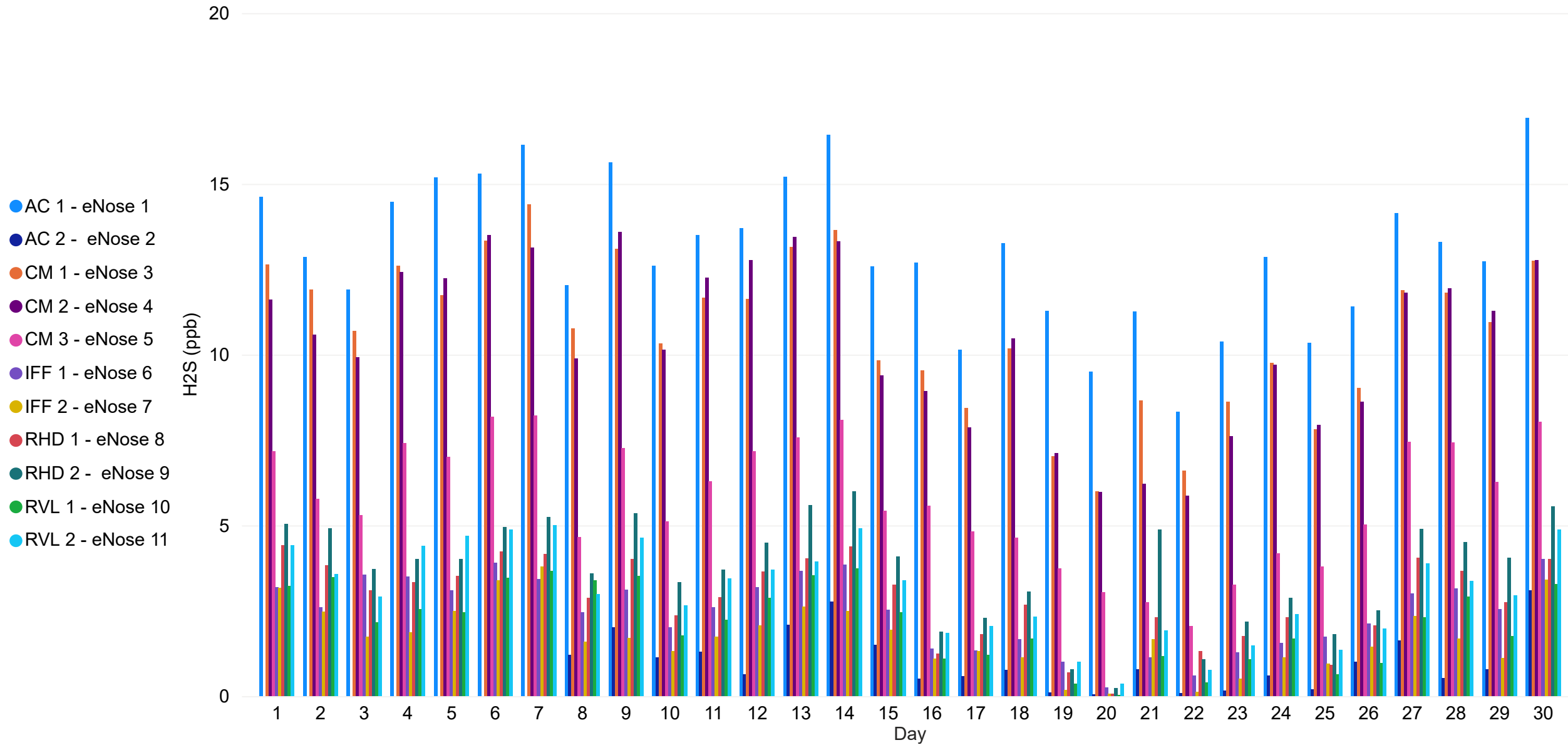

### NH3 Daily Averages (ppb)

- AC 1 - eNose 1
- AC 2 - eNose 2
- CM 1 - eNose 3
- CM 2 - eNose 4
- CM 3 - eNose 5
- IFF 1 - eNose 6
- IFF 2 - eNose 7
- RHD 1 - eNose 8
- RHD 2 - eNose 9
- RVL 1 - eNose 10
- RVL 2 - eNose 11

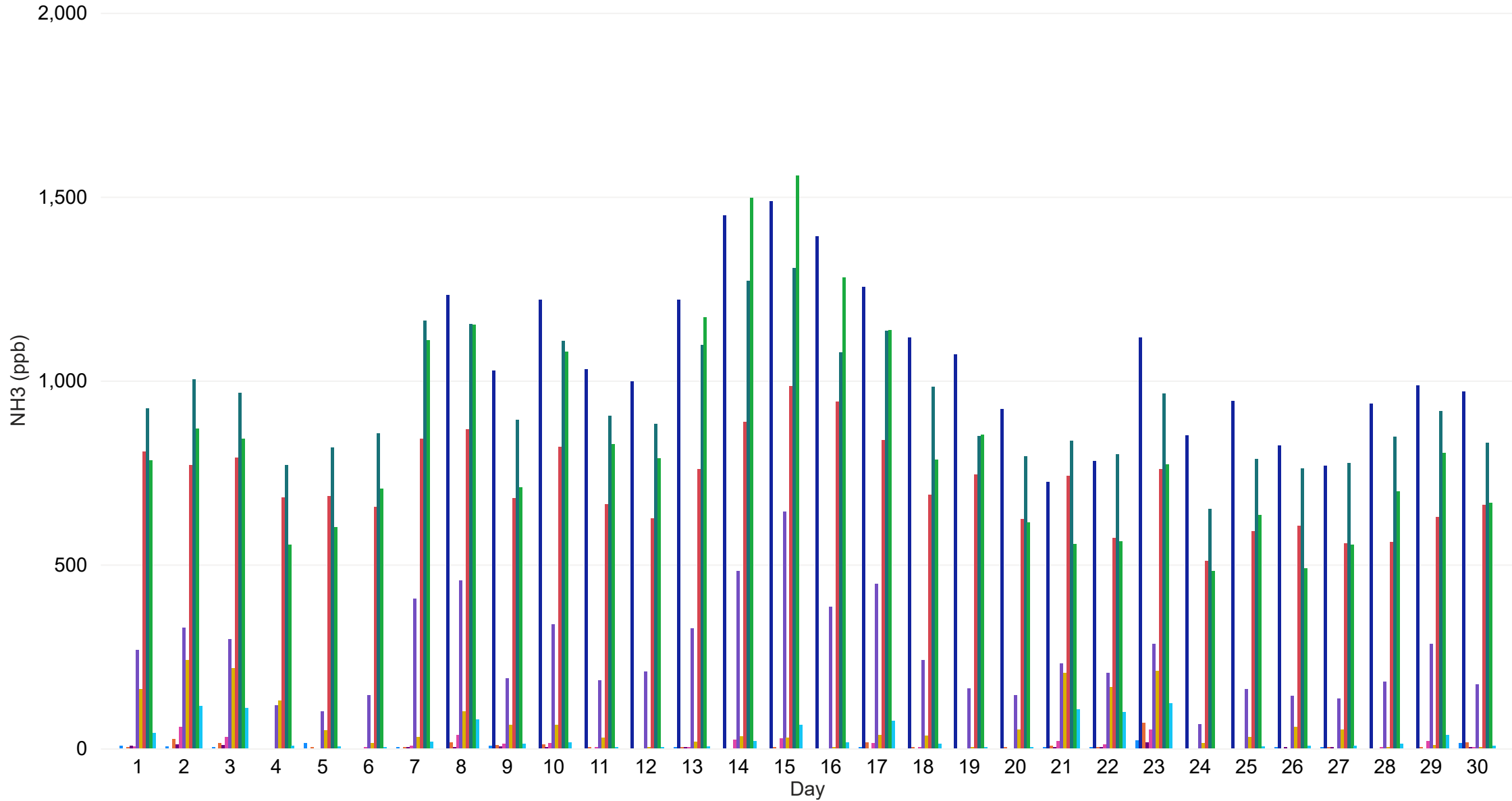

### VOC Hourly Averages (ppb) & Met Wind Speed Hourly Average (mph)

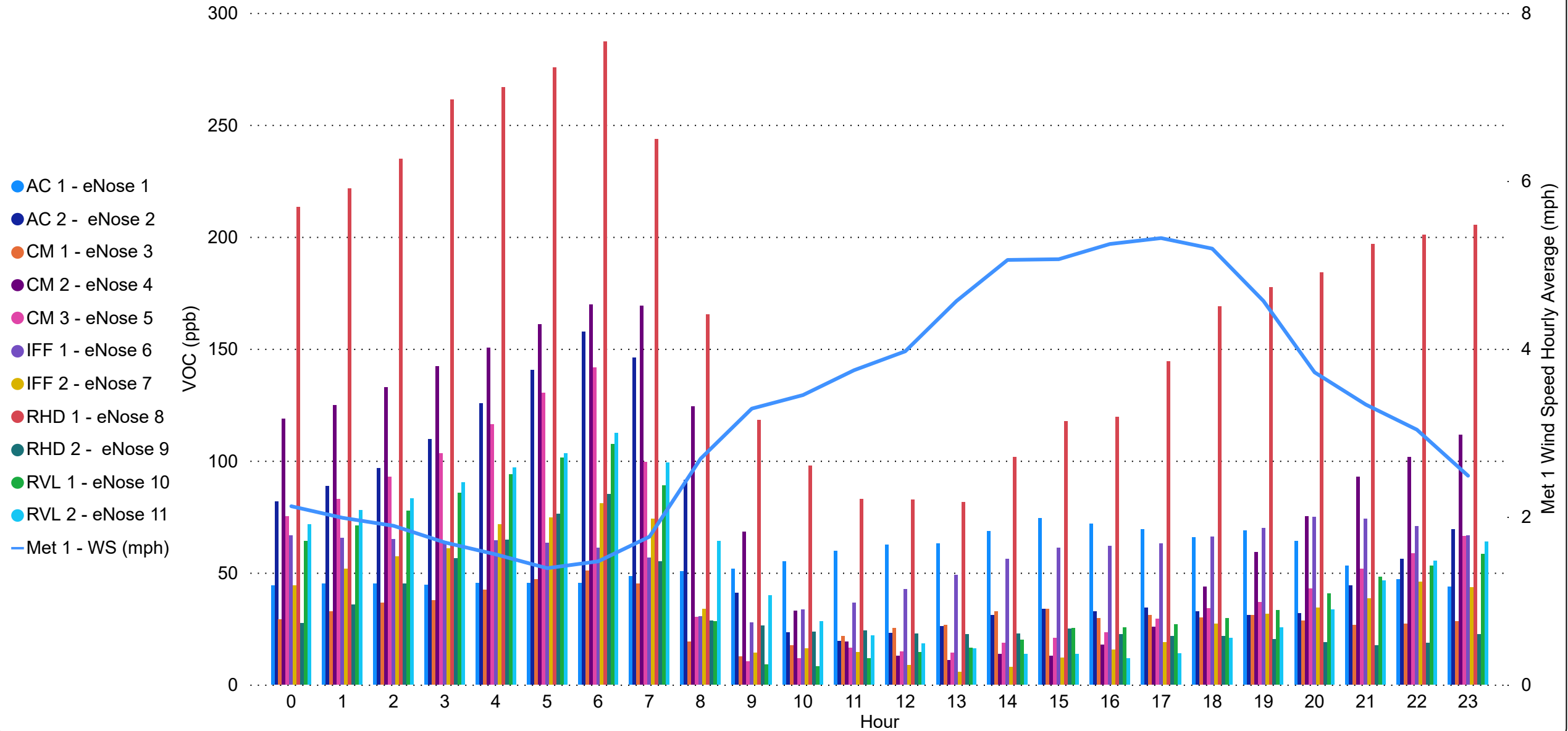

### H2S Hourly Averages (ppb) & Met Wind Speed Hourly Average (mph)

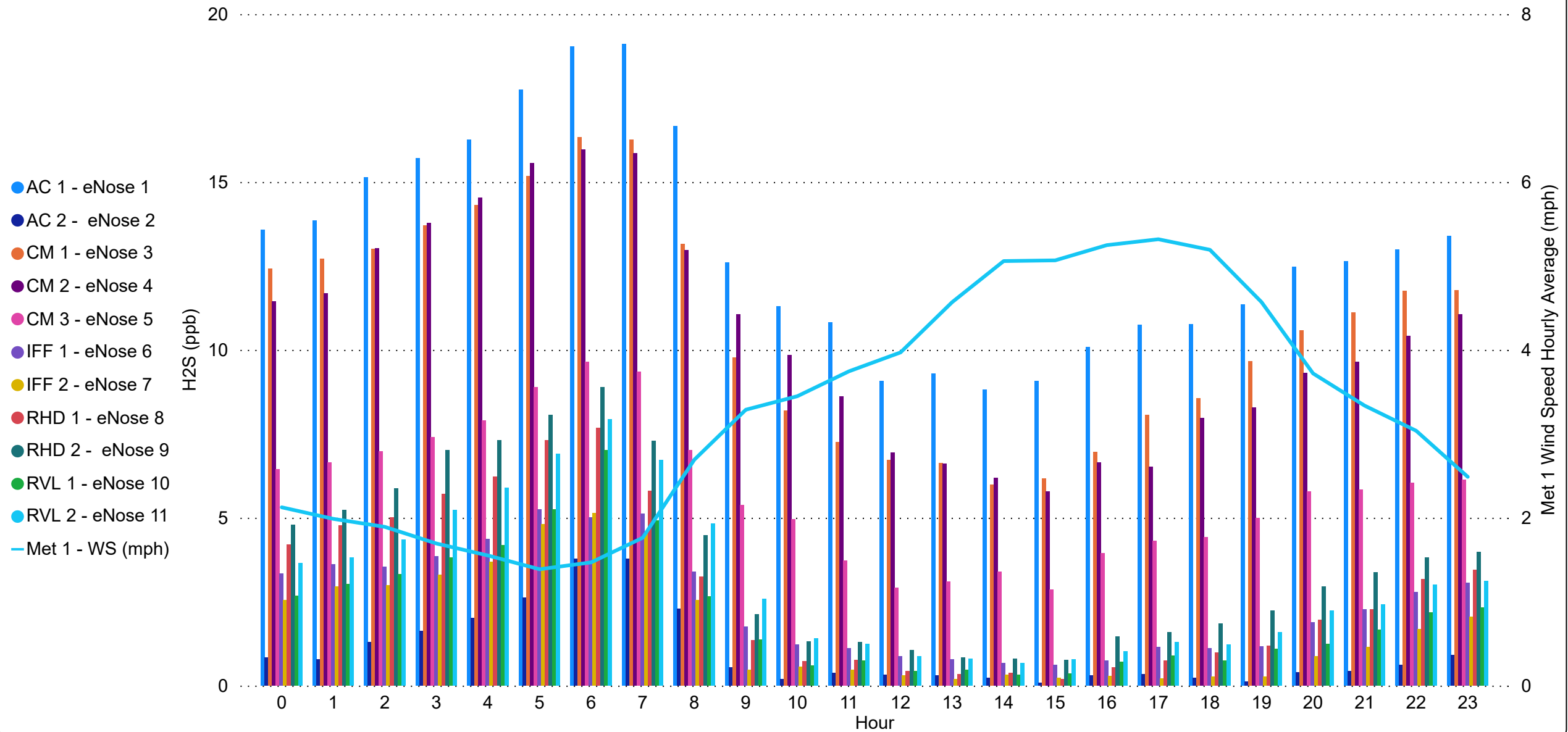

### NH3 Hourly Averages (ppb) & Met Wind Speed Hourly Average (mph)

