

Pollution Rose H2S

Site: City of Jacksonville - City Odor Study

Report Issued: Jun 13, 2022 11:40 AM

Report Period: May 1, 2022 12:00 AM - May 31, 2022 11:59 PM

AC 1 - eNose 1

Pollutant: H₂S

Average: 12.109 ppb

Minimum: 0.000 ppb

Maximum: 76.000 ppb

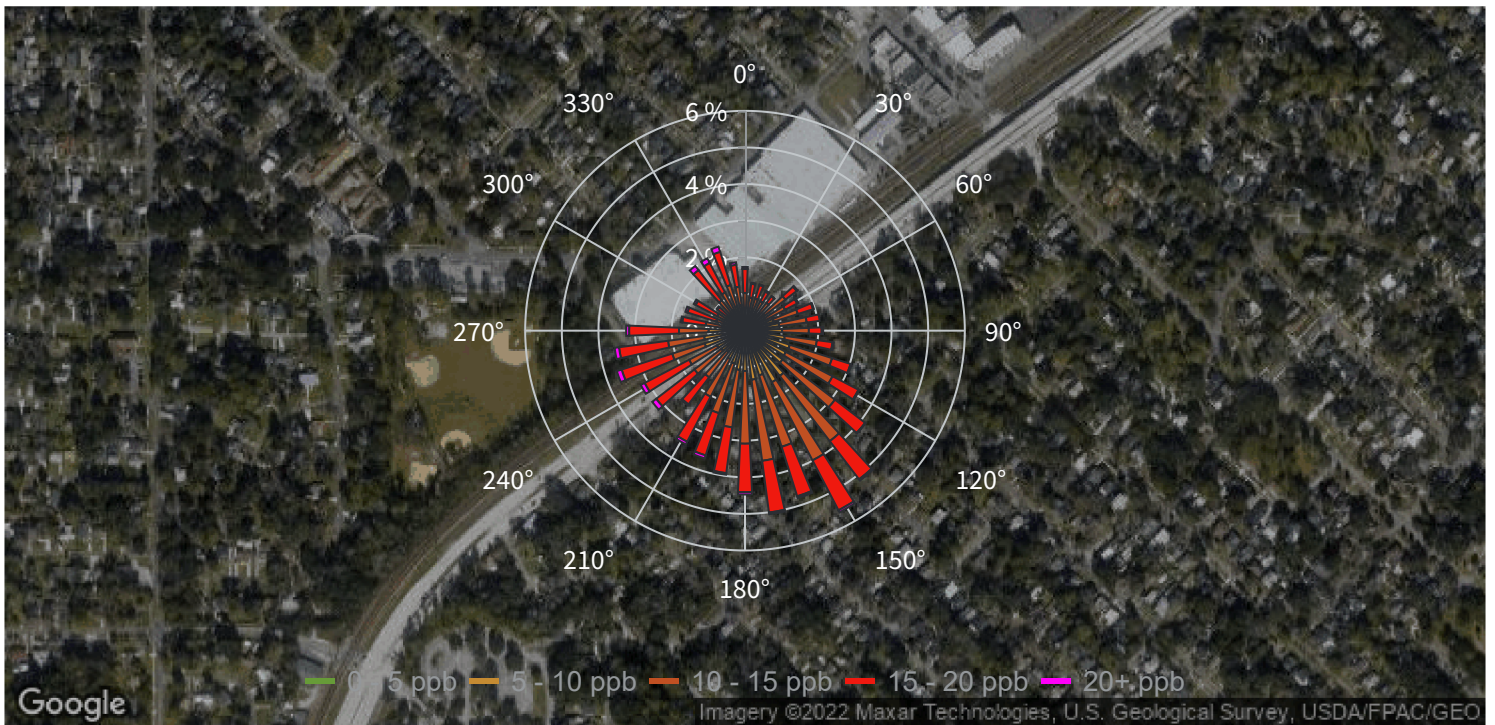

Pollution Rose H2S

Site: City of Jacksonville - City Odor Study

Report Issued: Jun 13, 2022 11:43 AM

Report Period: May 1, 2022 12:00 AM - May 31, 2022 11:59 PM

AC 2 - eNose 2

Pollutant: H₂S

Average: 1.251 ppb

Minimum: 0.000 ppb

Maximum: 24.000 ppb

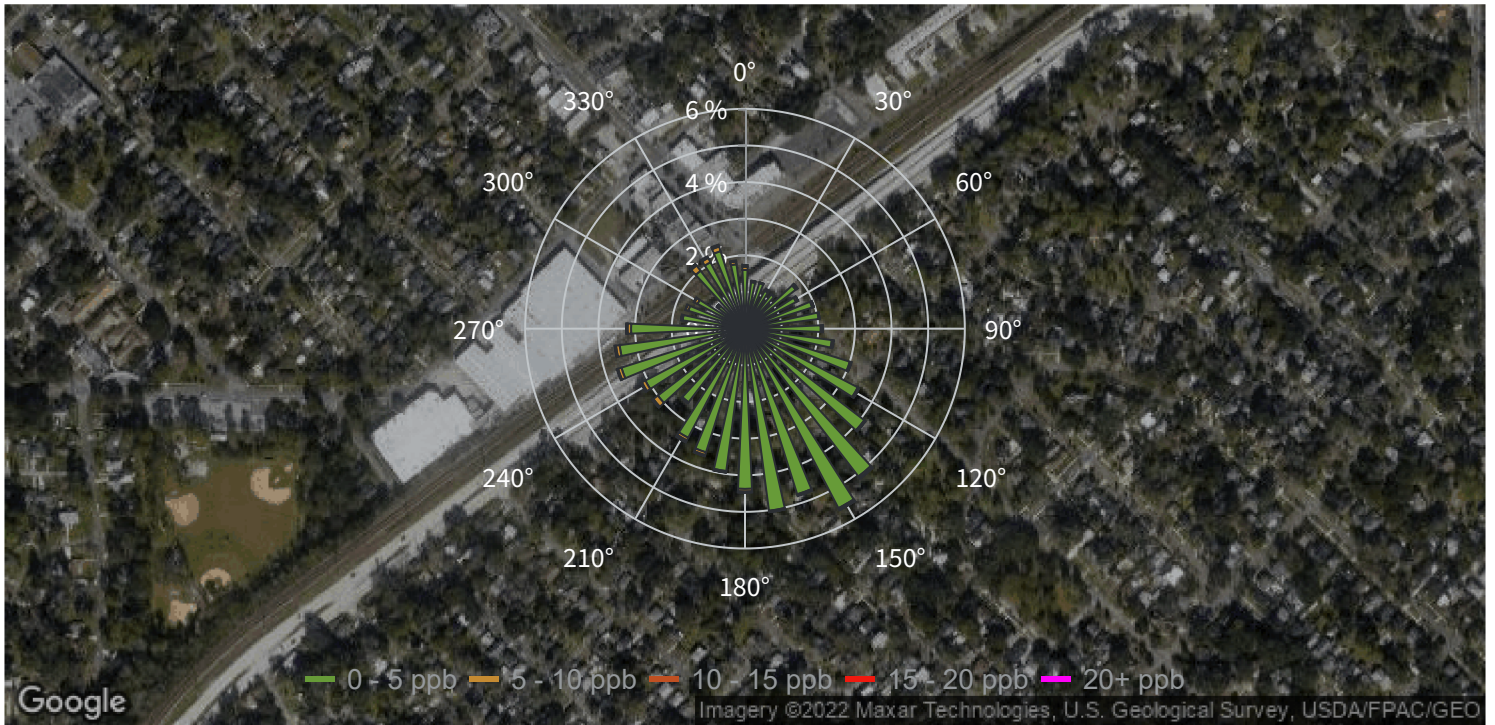

Pollution Rose H2S

Site: City of Jacksonville - City Odor Study

Report Issued: Jun 13, 2022 11:49 AM

Report Period: May 1, 2022 12:00 AM - May 31, 2022 11:59 PM

CM 1 - eNose 3

Pollutant: H₂S
Average: 10.951 ppb
Minimum: 0.000 ppb
Maximum: 100.000 ppb

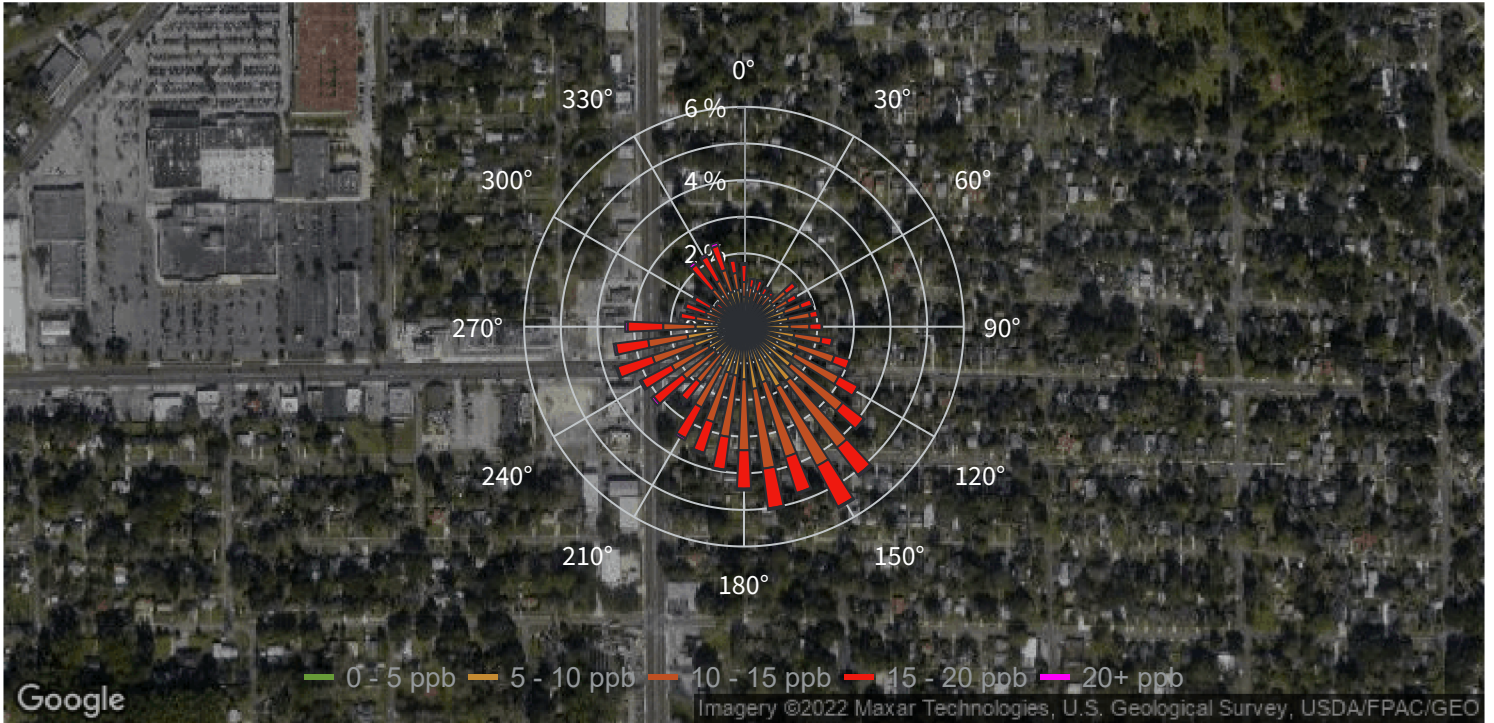

Pollution Rose H2S

Site: City of Jacksonville - City Odor Study

Report Issued: Jun 13, 2022 11:50 AM

Report Period: May 1, 2022 12:00 AM - May 31, 2022 11:59 PM

CM 2 - eNose 4

Pollutant: H₂S

Average: 10.029 ppb

Minimum: 0.000 ppb

Maximum: 236.000 ppb

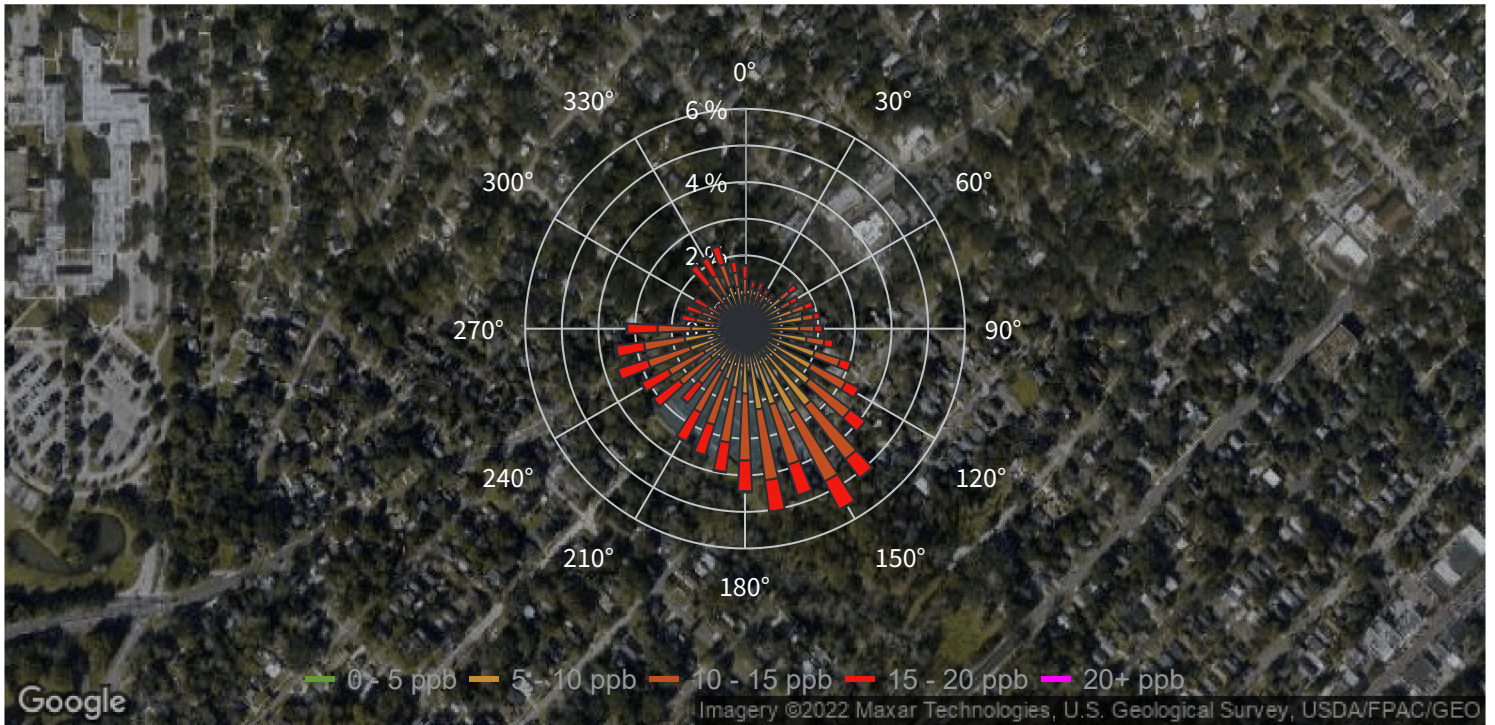

Pollution Rose H2S

Site: City of Jacksonville - City Odor Study

Report Issued: Jun 13, 2022 11:51 AM

Report Period: May 1, 2022 12:00 AM - May 31, 2022 11:59 PM

CM 3 - eNose 5

Pollutant: H₂S

Average: 5.054 ppb

Minimum: 0.000 ppb

Maximum: 100.000 ppb

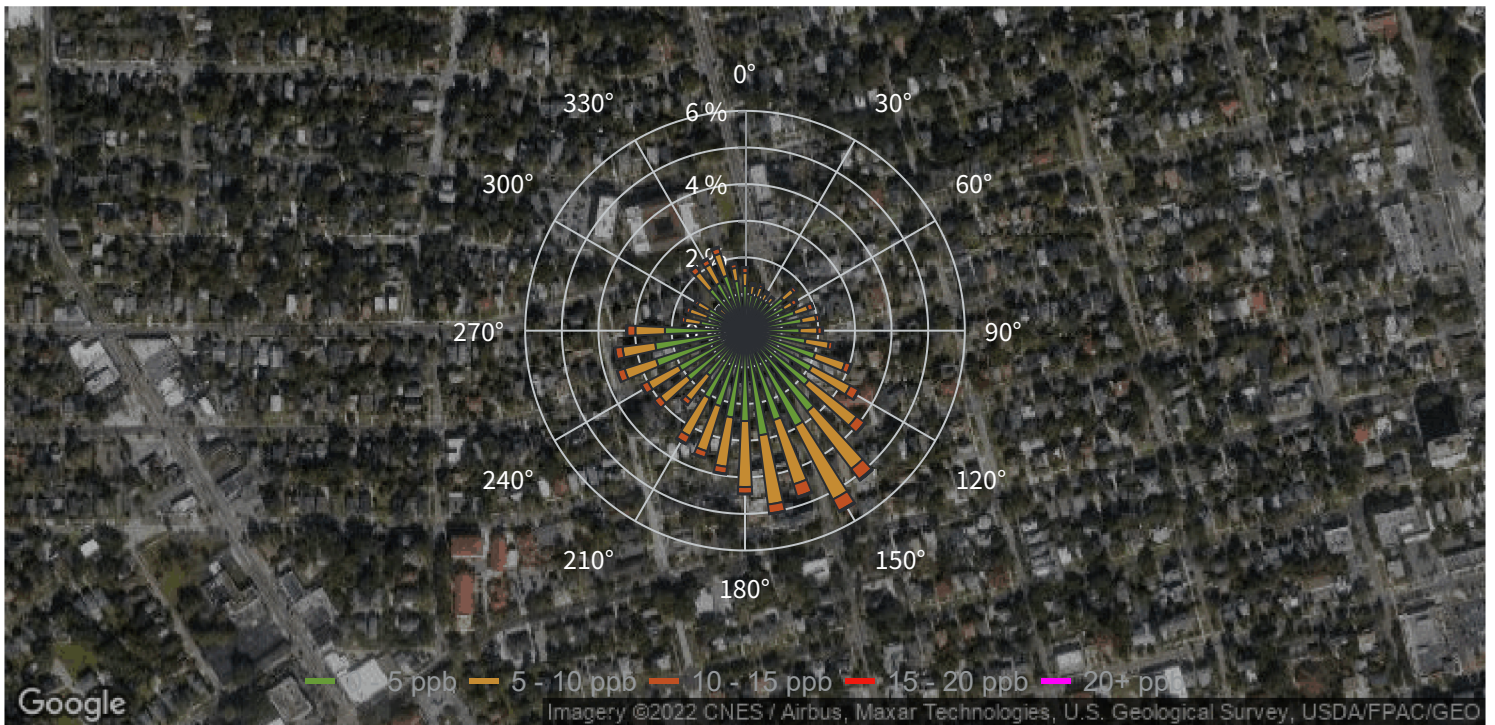

Pollution Rose H2S

Site: City of Jacksonville - City Odor Study

Report Issued: Jun 13, 2022 11:52 AM

Report Period: May 1, 2022 12:00 AM - May 31, 2022 11:59 PM

IFF 1 - eNose 6

Pollutant: H₂S
Average: 2.190 ppb
Minimum: 0.000 ppb
Maximum: 44.000 ppb

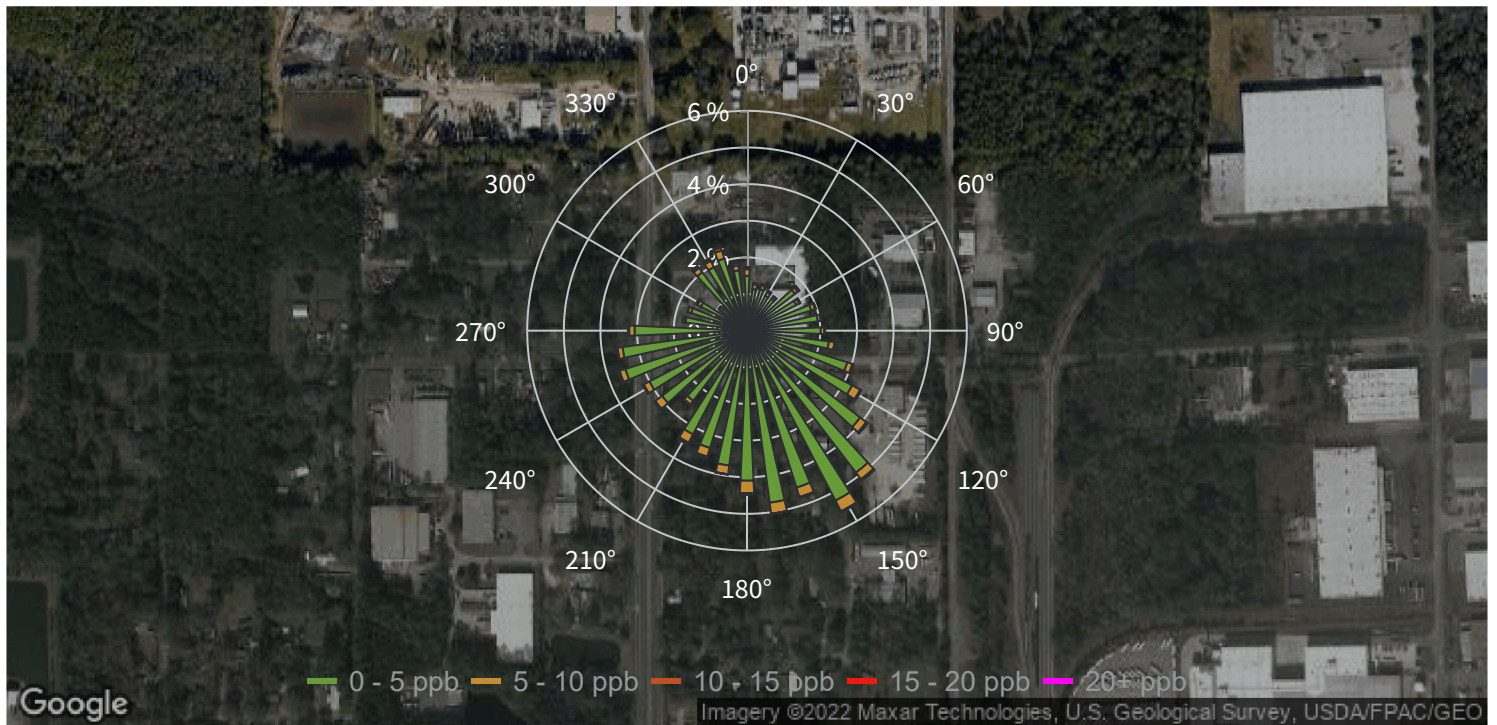

Pollution Rose H2S

Site: City of Jacksonville - City Odor Study

Report Issued: Jun 13, 2022 11:53 AM

Report Period: May 1, 2022 12:00 AM - May 31, 2022 11:59 PM

IFF 2 - eNose 7

Pollutant: H₂S
Average: 1.813 ppb
Minimum: 0.000 ppb
Maximum: 148.000 ppb

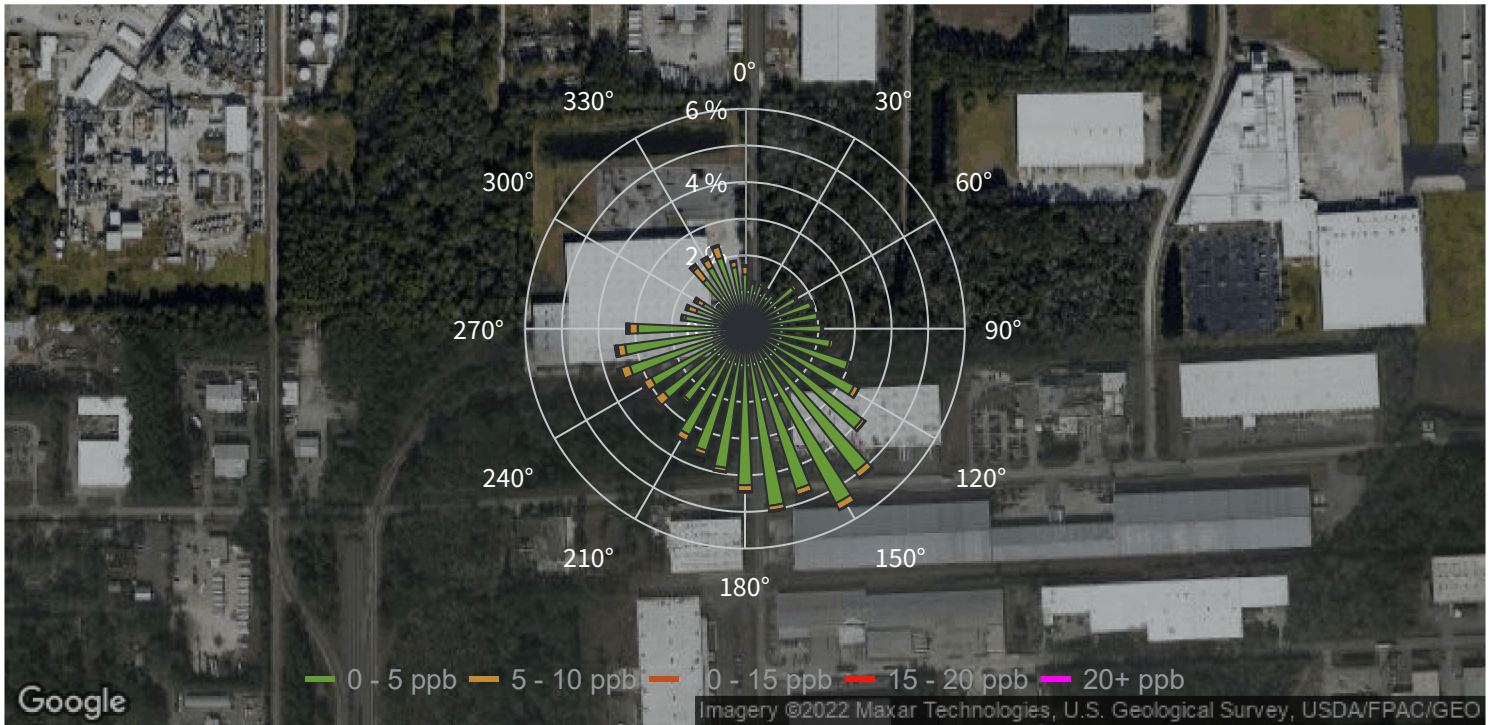

Pollution Rose H2S

Site: City of Jacksonville - City Odor Study

Report Issued: Jun 13, 2022 11:54 AM

Report Period: May 1, 2022 12:00 AM - May 31, 2022 11:59 PM

RHD 1 - eNose 8

Pollutant: H₂S
Average: 2.770 ppb
Minimum: 0.000 ppb
Maximum: 28.000 ppb

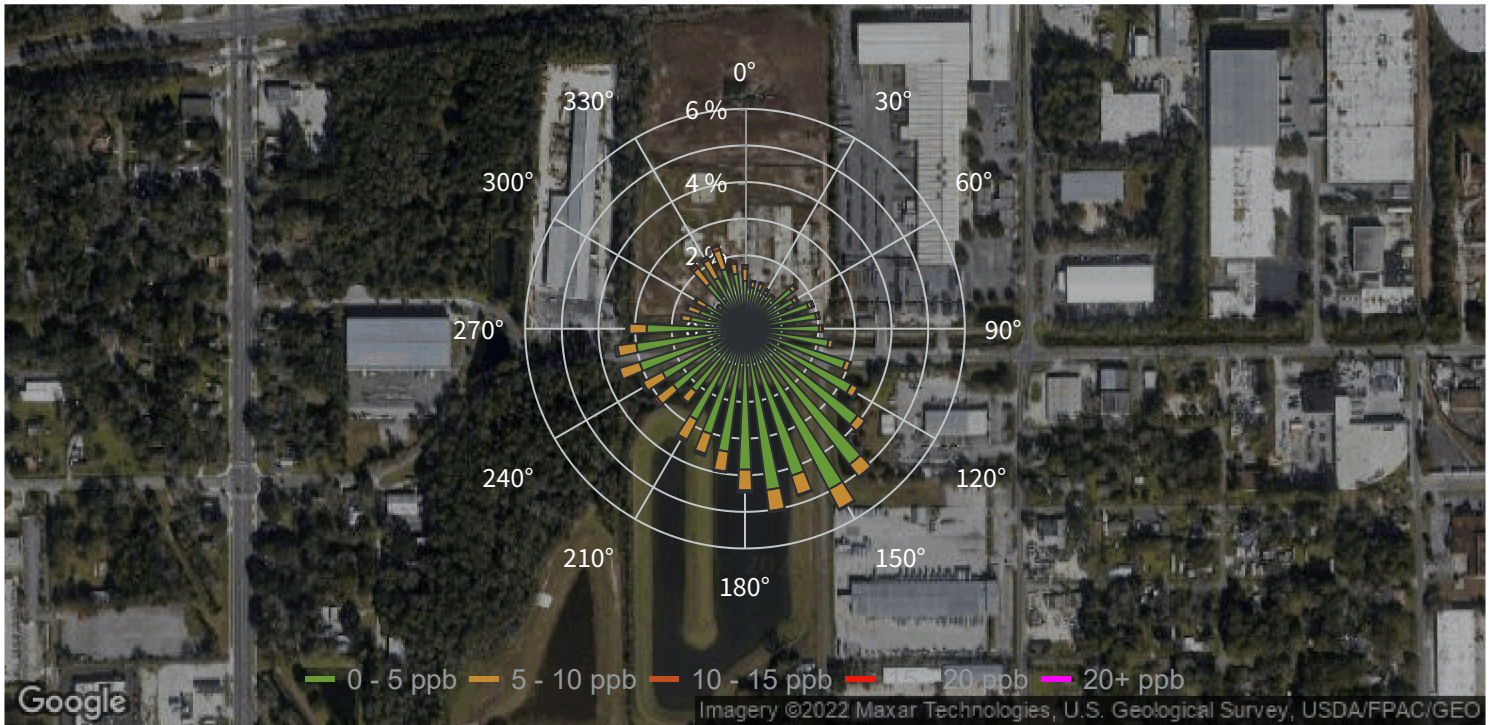

Pollution Rose H2S

Site: City of Jacksonville - City Odor Study

Report Issued: Jun 13, 2022 11:55 AM

Report Period: May 1, 2022 12:00 AM - May 31, 2022 11:59 PM

RHD 2 - eNose 9

Pollutant: H₂S
Average: 3.359 ppb
Minimum: 0.000 ppb
Maximum: 272.000 ppb

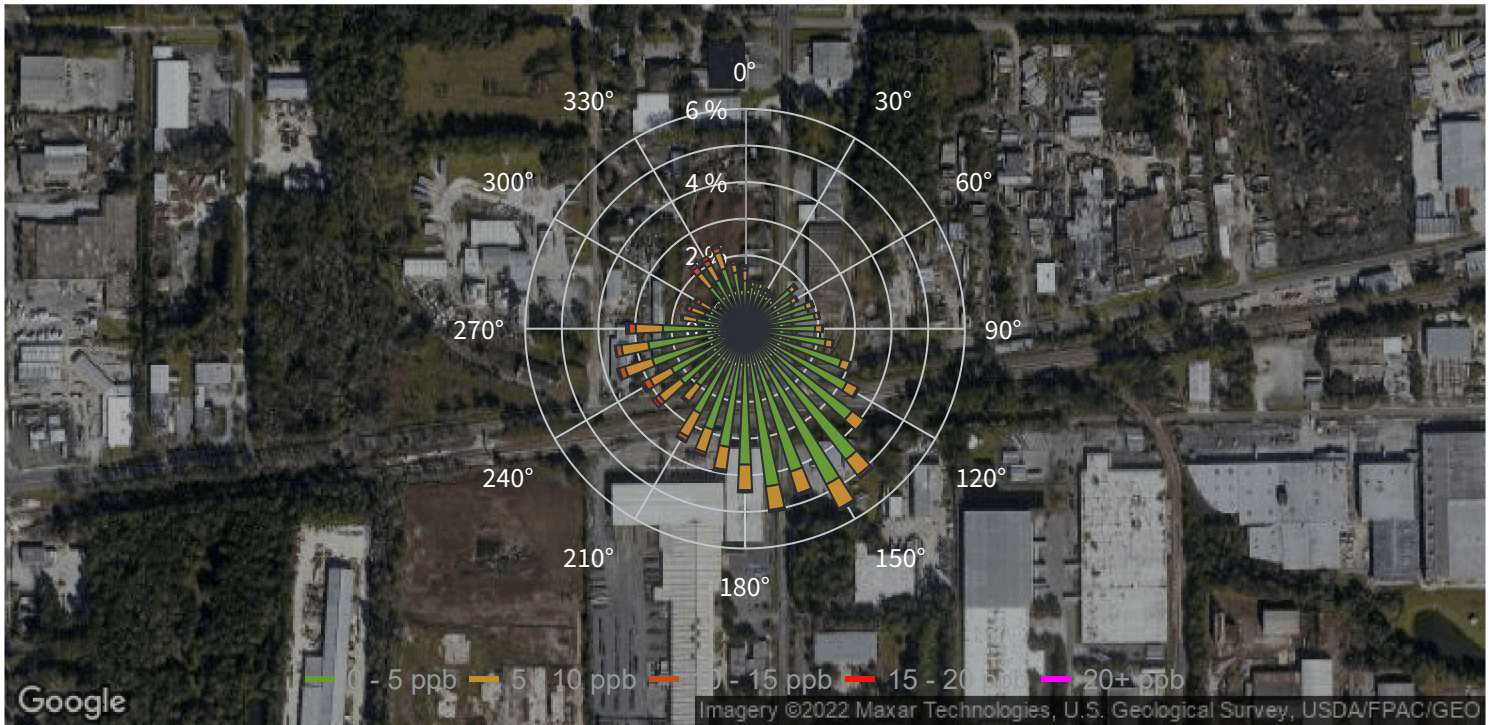

Pollution Rose H2S

Site: City of Jacksonville - City Odor Study

Report Issued: Jun 13, 2022 11:56 AM

Report Period: May 1, 2022 12:00 AM - May 31, 2022 11:59 PM

RVL 1 - eNose 10

Pollutant: H₂S

Average: 2.041 ppb

Minimum: 0.000 ppb

Maximum: 72.000 ppb

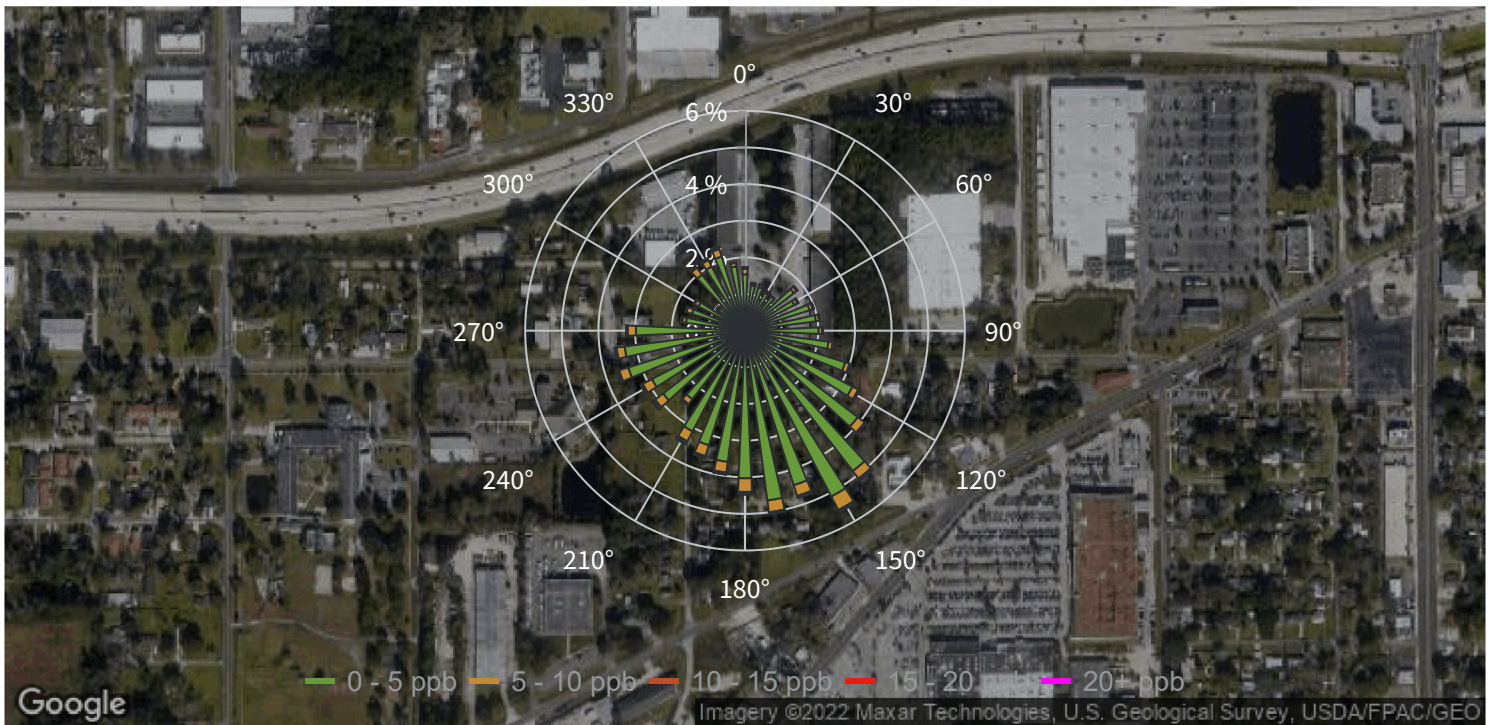

Pollution Rose H2S

Site: City of Jacksonville - City Odor Study

Report Issued: Jun 13, 2022 11:57 AM

Report Period: May 1, 2022 12:00 AM - May 31, 2022 11:59 PM

RVL 2 - eNose 11

Pollutant: H₂S

Average: 2.872 ppb

Minimum: 0.000 ppb

Maximum: 20.000 ppb

