

Pollution Rose H2S

Site: City of Jacksonville - City Odor Study

Report Issued: Jul 5, 2022 12:16 PM

Report Period: Jun 1, 2022 12:00 AM - Jul 1, 2022 12:00 AM

AC 1 - eNose 1

Pollutant: H₂S

Average: 13.020 ppb

Minimum: 0.000 ppb

Maximum: 68.000 ppb

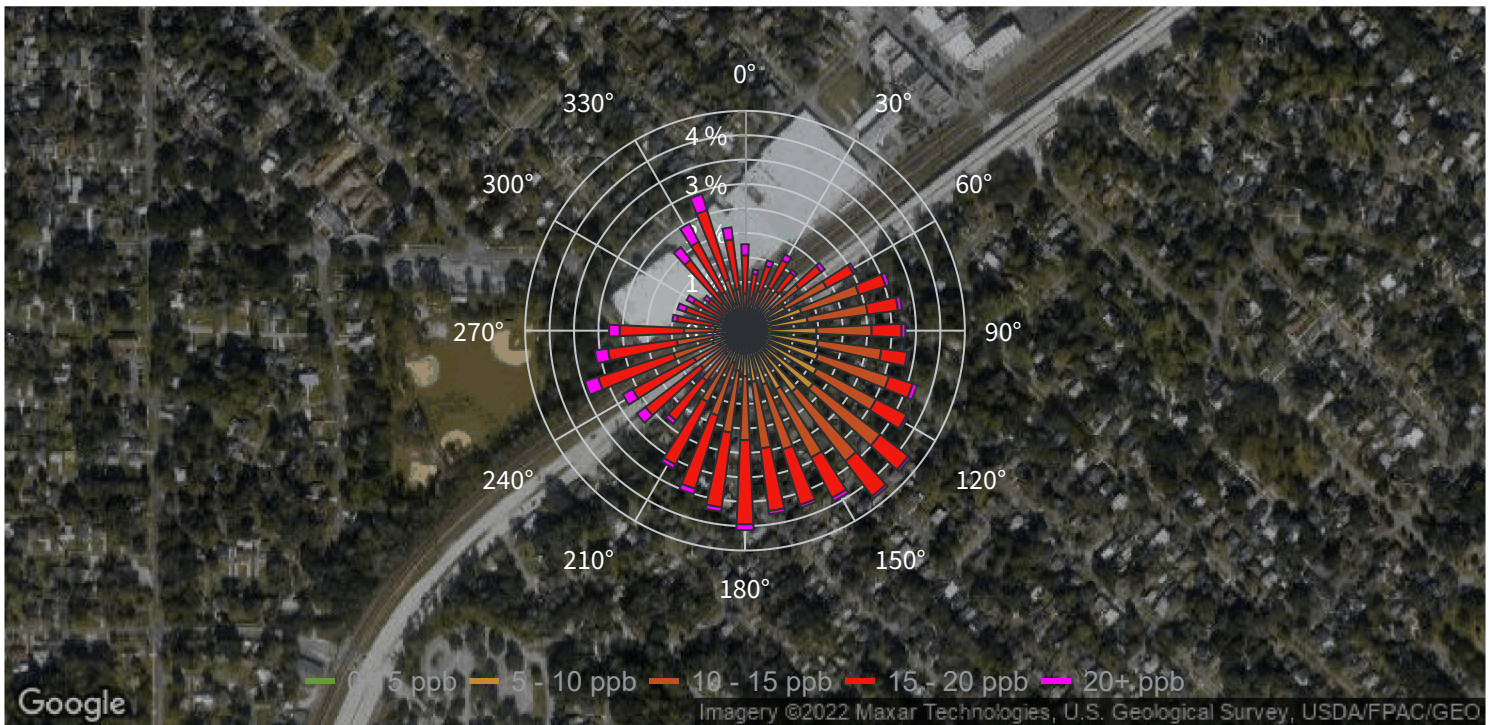

Pollution Rose H2S

Site: City of Jacksonville - City Odor Study

Report Issued: Jul 5, 2022 12:17 PM

Report Period: Jun 1, 2022 12:00 AM - Jul 1, 2022 12:00 AM

AC 2 - eNose 2

Pollutant: H₂S

Average: 1.250 ppb

Minimum: 0.000 ppb

Maximum: 44.000 ppb

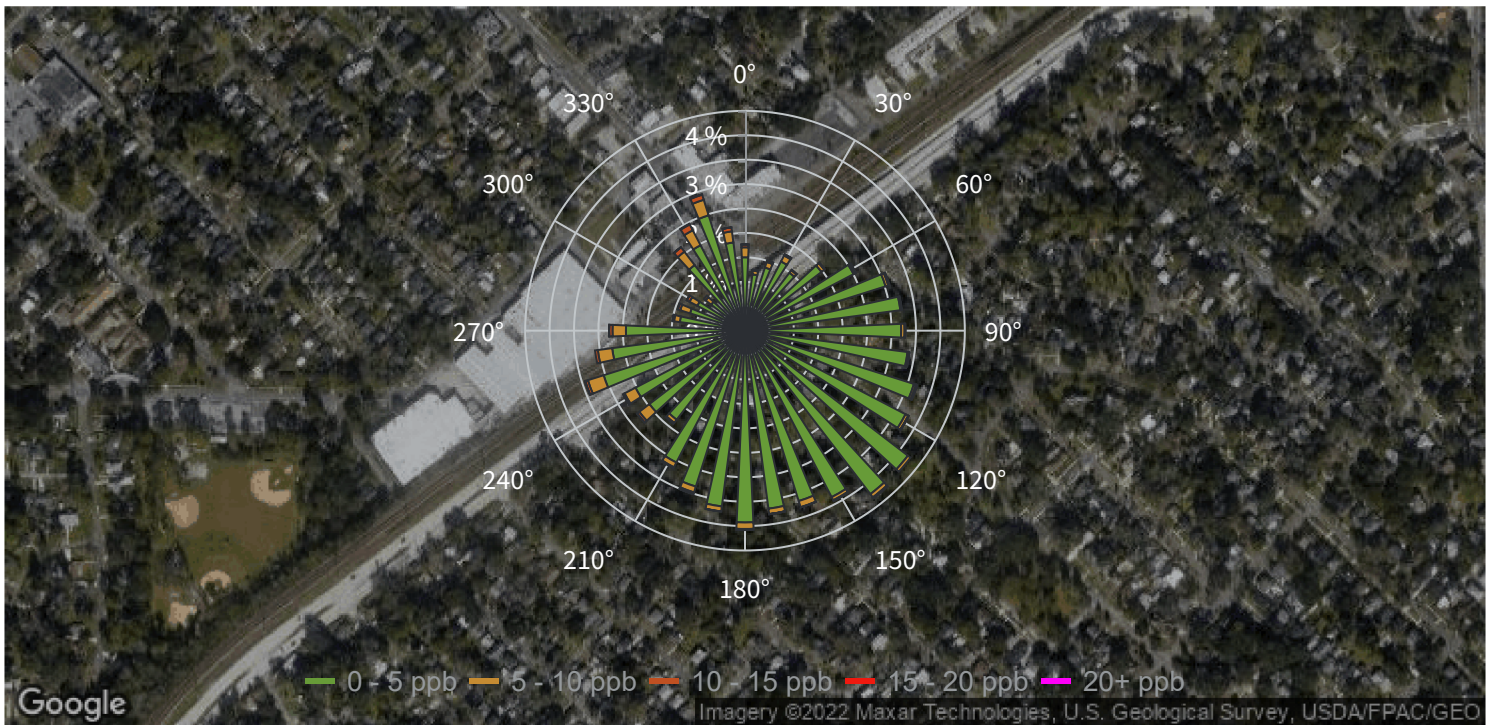

Pollution Rose H2S

Site: City of Jacksonville - City Odor Study

Report Issued: Jul 5, 2022 12:17 PM

Report Period: Jun 1, 2022 12:00 AM - Jul 1, 2022 12:00 AM

CM 1 - eNose 3

Pollutant: H₂S

Average: 10.677 ppb

Minimum: 0.000 ppb

Maximum: 164.000 ppb

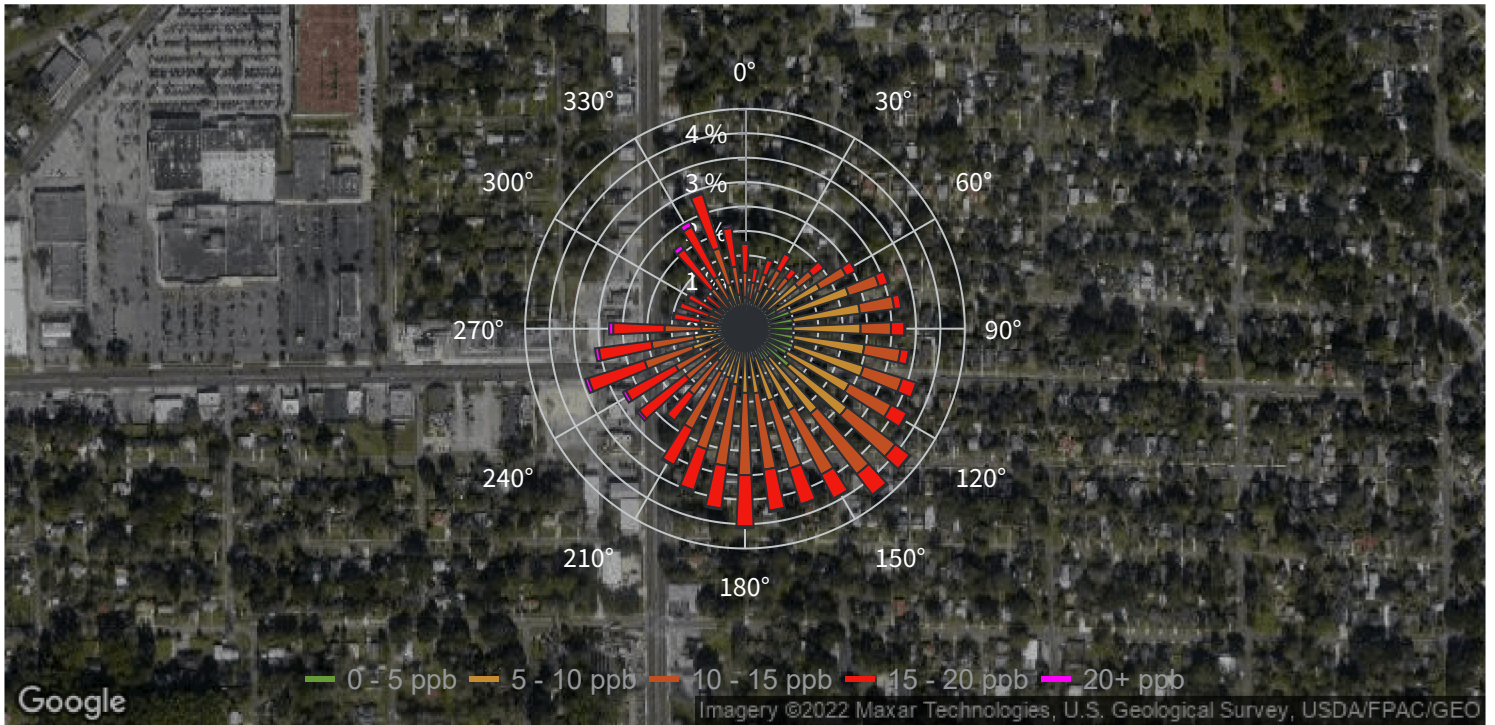

Pollution Rose H2S

Site: City of Jacksonville - City Odor Study

Report Issued: Jul 5, 2022 12:18 PM

Report Period: Jun 1, 2022 12:00 AM - Jul 1, 2022 12:00 AM

CM 2 - eNose 4

Pollutant: H₂S
Average: 10.404 ppb
Minimum: 0.000 ppb
Maximum: 124.000 ppb

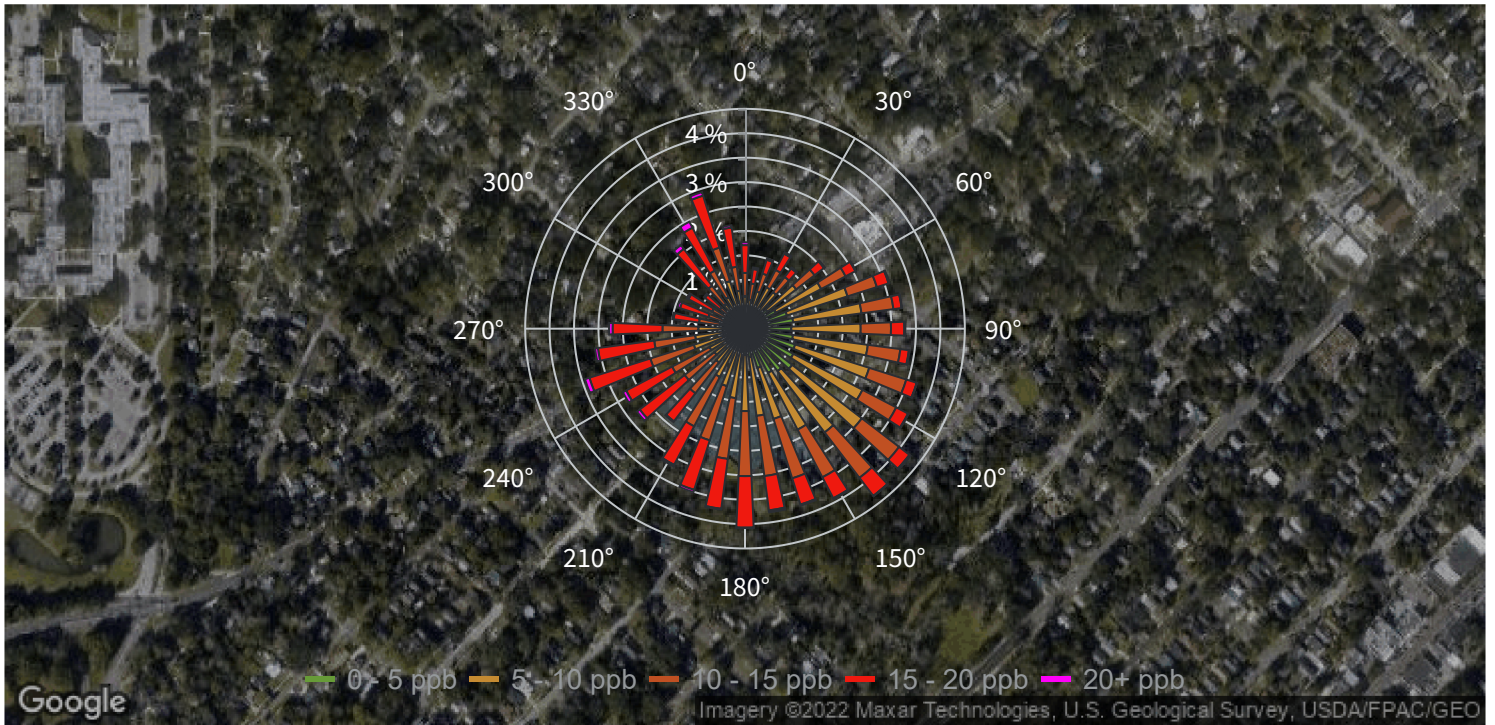

Pollution Rose H2S

Site: City of Jacksonville - City Odor Study

Report Issued: Jul 5, 2022 12:19 PM

Report Period: Jun 1, 2022 12:00 AM - Jul 1, 2022 12:00 AM

CM 3 - eNose 5

Pollutant: H₂S

Average: 5.752 ppb

Minimum: 0.000 ppb

Maximum: 68.000 ppb

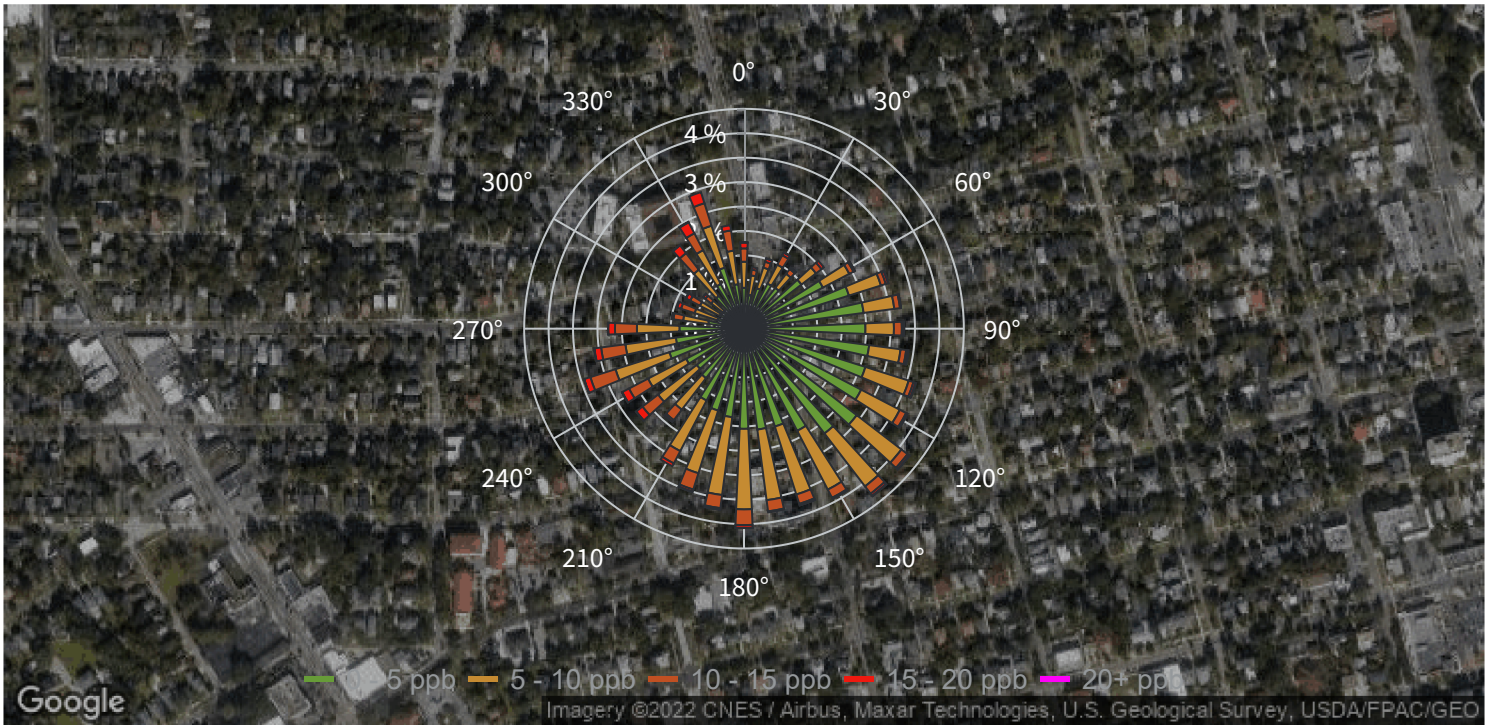

Pollution Rose H2S

Site: City of Jacksonville - City Odor Study
 Report Issued: Jul 5, 2022 12:20 PM
 Report Period: Jun 1, 2022 12:00 AM - Jul 1, 2022 12:00 AM

IFF 1 - eNose 6

Pollutant: H₂S
 Average: 2.444 ppb
 Minimum: 0.000 ppb
 Maximum: 96.000 ppb

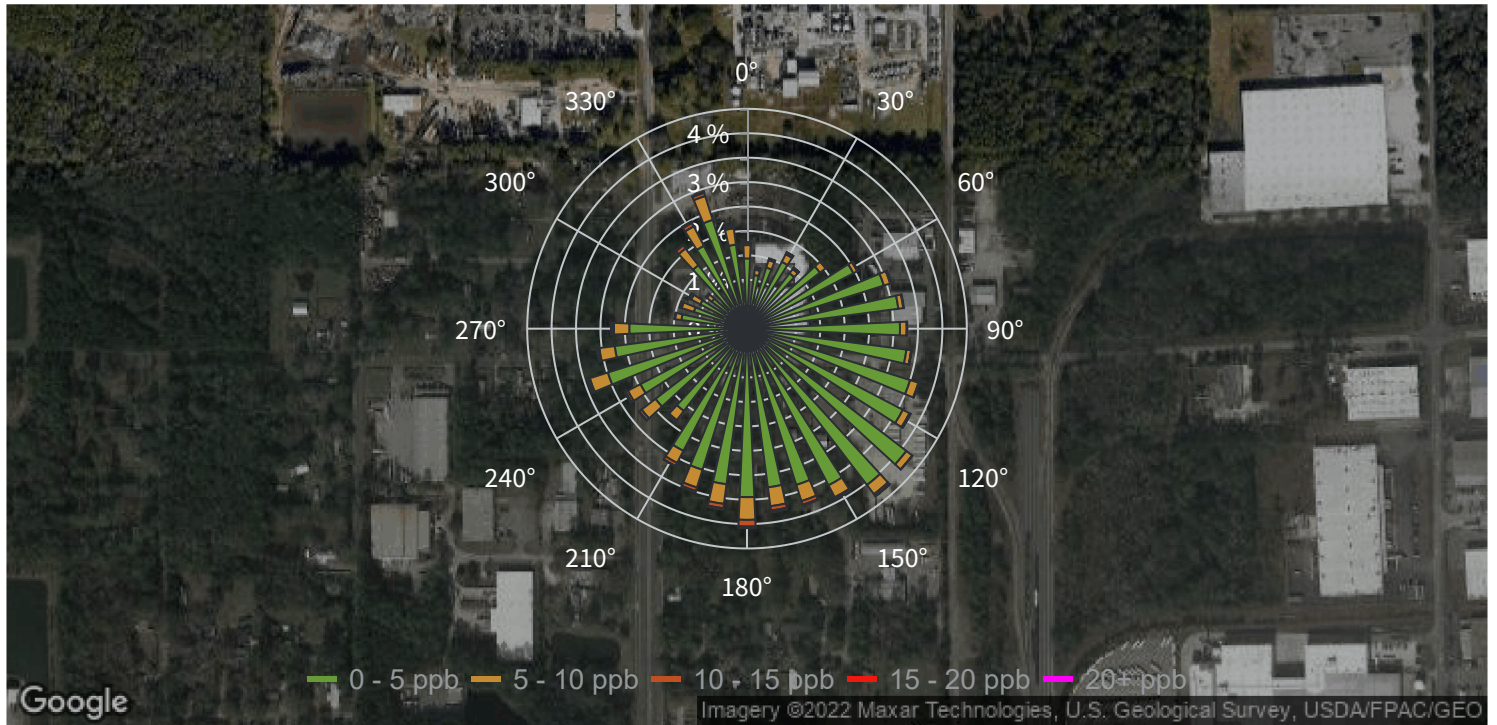

Pollution Rose H2S

Site: City of Jacksonville - City Odor Study

Report Issued: Jul 5, 2022 12:22 PM

Report Period: Jun 1, 2022 12:00 AM - Jul 1, 2022 12:00 AM

IFF 2 - eNose 7

Pollutant: H₂S
Average: 1.745 ppb
Minimum: 0.000 ppb
Maximum: 28.000 ppb



Pollution Rose H2S

Site: City of Jacksonville - City Odor Study

Report Issued: Jul 5, 2022 12:21 PM

Report Period: Jun 1, 2022 12:00 AM - Jul 1, 2022 12:00 AM

RHD 1 - eNose 8

Pollutant: H₂S
Average: 2.852 ppb
Minimum: 0.000 ppb
Maximum: 28.000 ppb

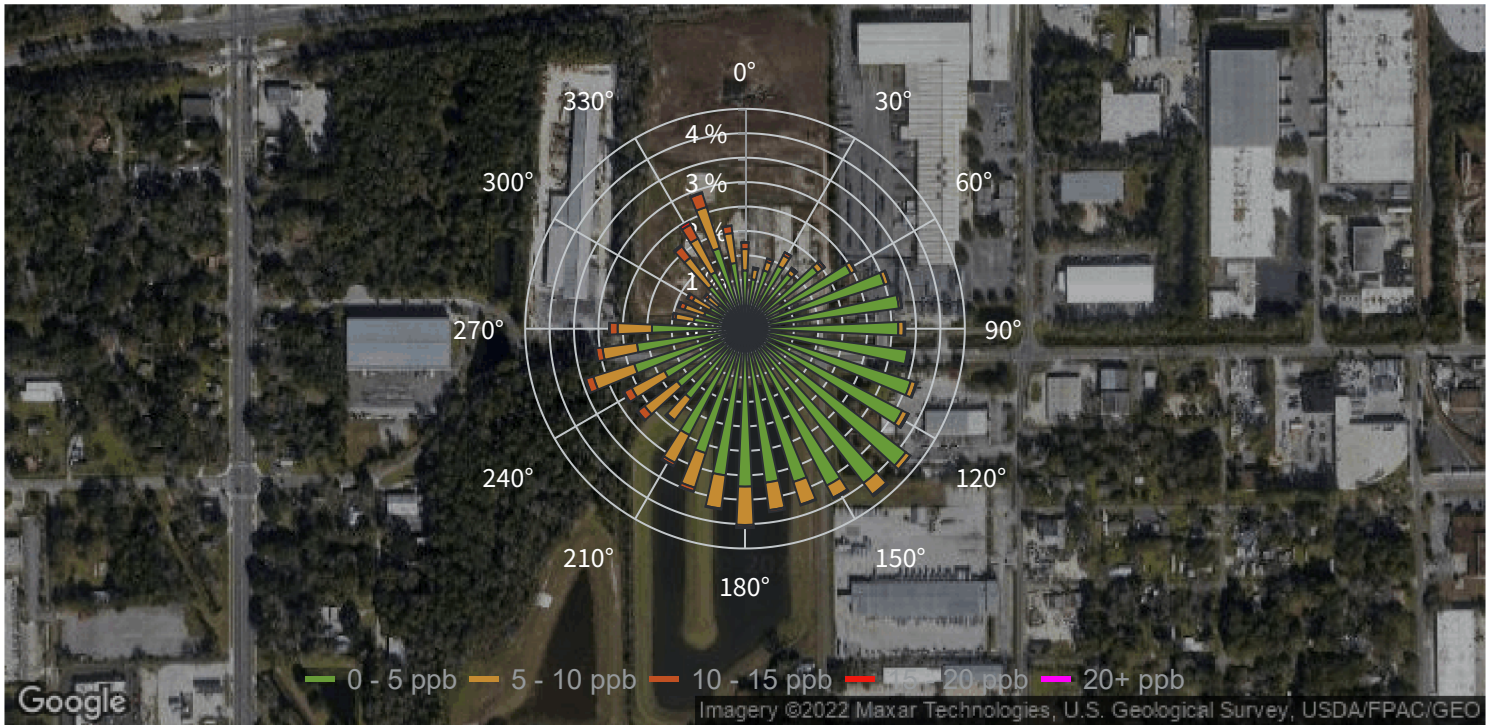

Pollution Rose H2S

Site: City of Jacksonville - City Odor Study
 Report Issued: Jul 5, 2022 12:23 PM
 Report Period: Jun 1, 2022 12:00 AM - Jul 1, 2022 12:00 AM

RHD 2 - eNose 9

Pollutant: H₂S
 Average: 3.683 ppb
 Minimum: 0.000 ppb
 Maximum: 68.000 ppb

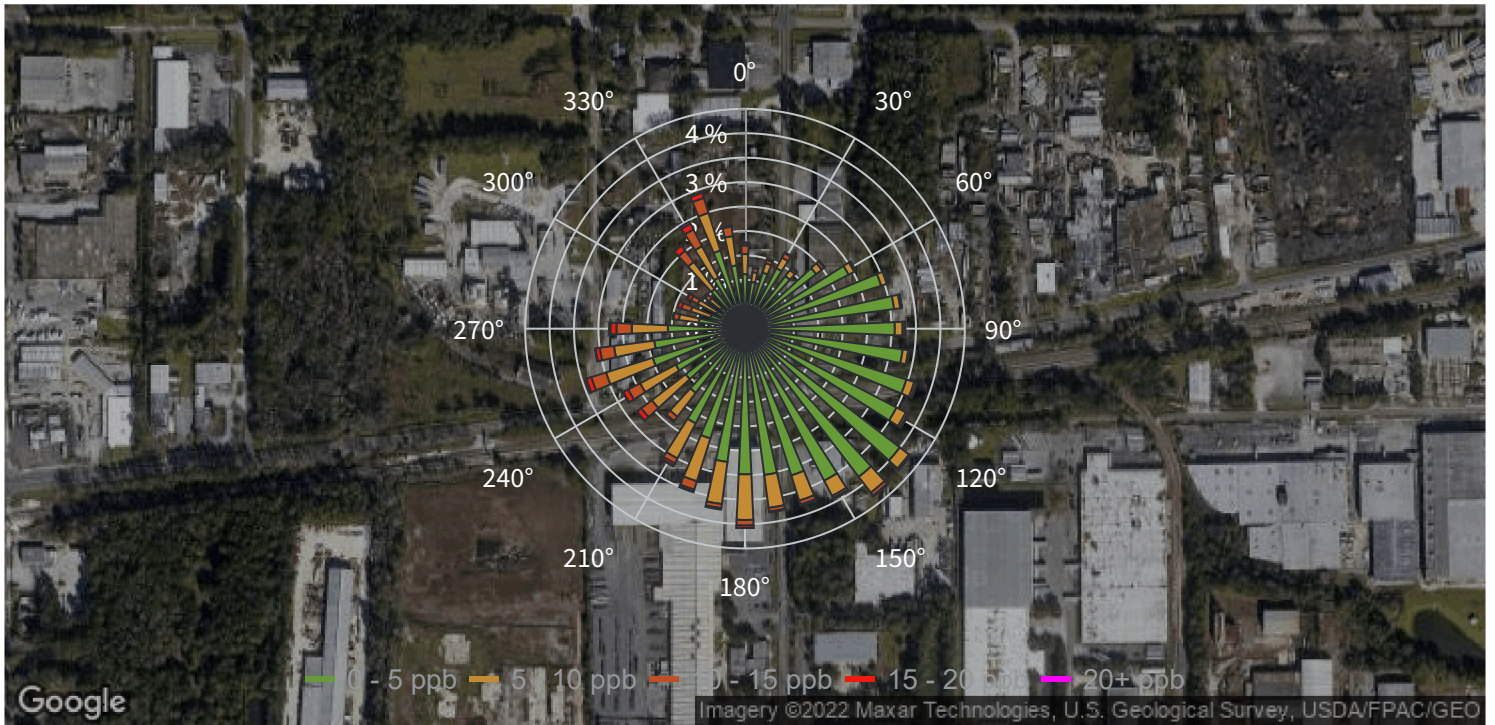

Pollution Rose H2S

Site: City of Jacksonville - City Odor Study

Report Issued: Jul 5, 2022 12:24 PM

Report Period: Jun 1, 2022 12:00 AM - Jul 1, 2022 12:00 AM

RVL 1 - eNose 10

Pollutant: H₂S
 Average: 2.165 ppb
 Minimum: 0.000 ppb
 Maximum: 88.000 ppb

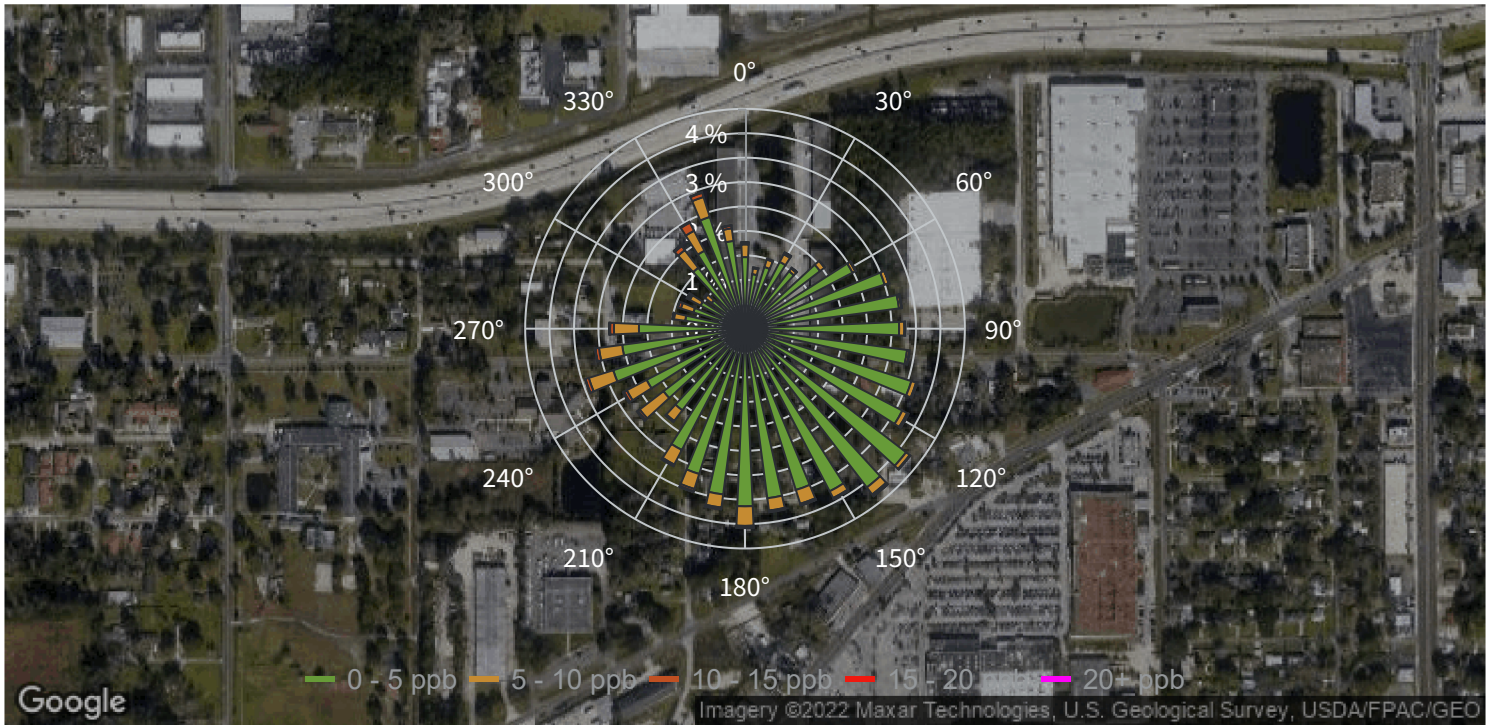

Pollution Rose H2S

Site: City of Jacksonville - City Odor Study

Report Issued: Jul 5, 2022 12:33 PM

Report Period: Jun 1, 2022 12:00 AM - Jul 1, 2022 12:00 AM

RVL 2 - eNose 11

Pollutant: H₂S

Average: 3.066 ppb

Minimum: 0.000 ppb

Maximum: 28.000 ppb

