

Pollution Rose H2S

Site: City of Jacksonville - City Odor Study

Report Issued: Aug 8, 2022 3:40 PM

Report Period: Jul 1, 2022 12:00 AM - Aug 1, 2022 12:00 AM

AC 1 - eNose 1

Pollutant: H₂S
Average: 16.017 ppb
Minimum: 0.000 ppb
Maximum: 68.000 ppb

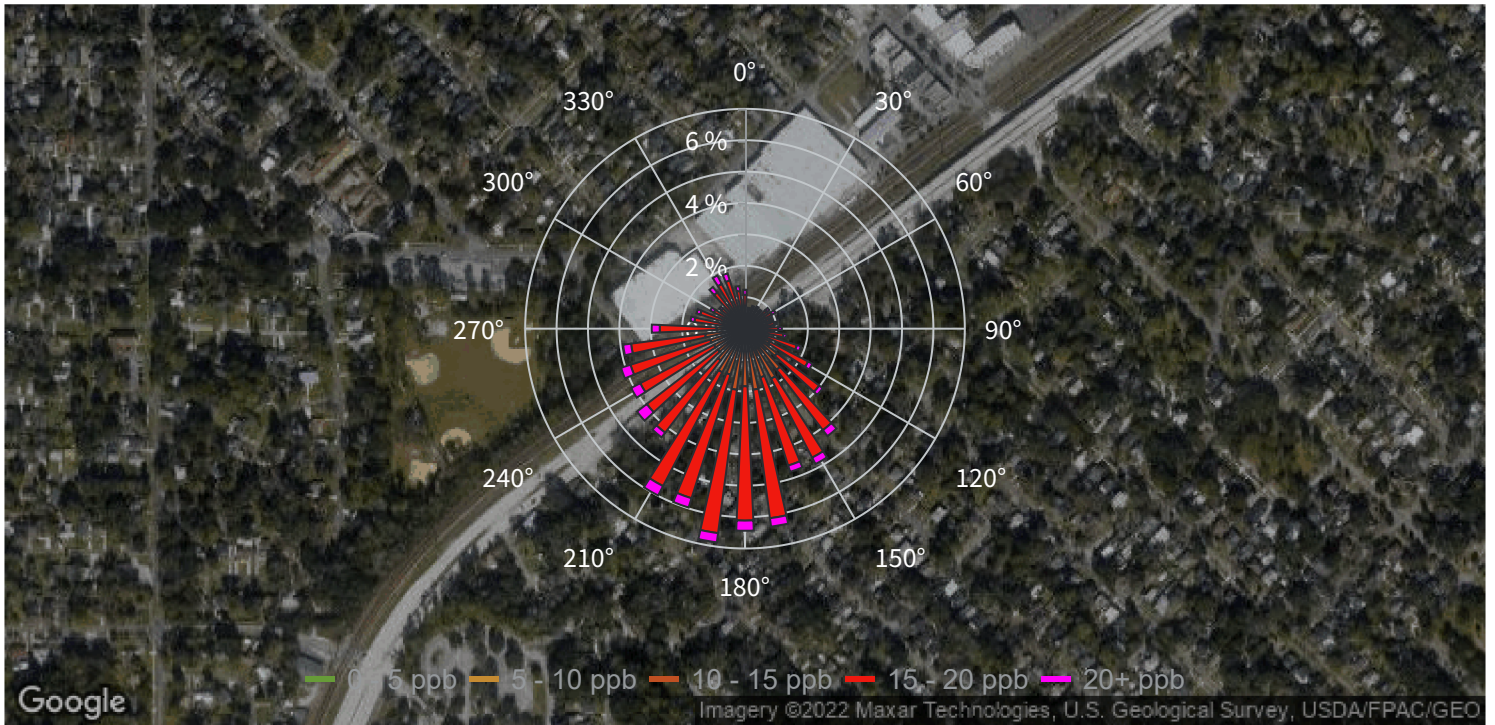

Pollution Rose H2S

Site: City of Jacksonville - City Odor Study

Report Issued: Aug 8, 2022 3:42 PM

Report Period: Jul 1, 2022 12:00 AM - Aug 1, 2022 12:00 AM

AC 2 - eNose 2

Pollutant: H₂S
Average: 2.063 ppb
Minimum: 0.000 ppb
Maximum: 44.000 ppb

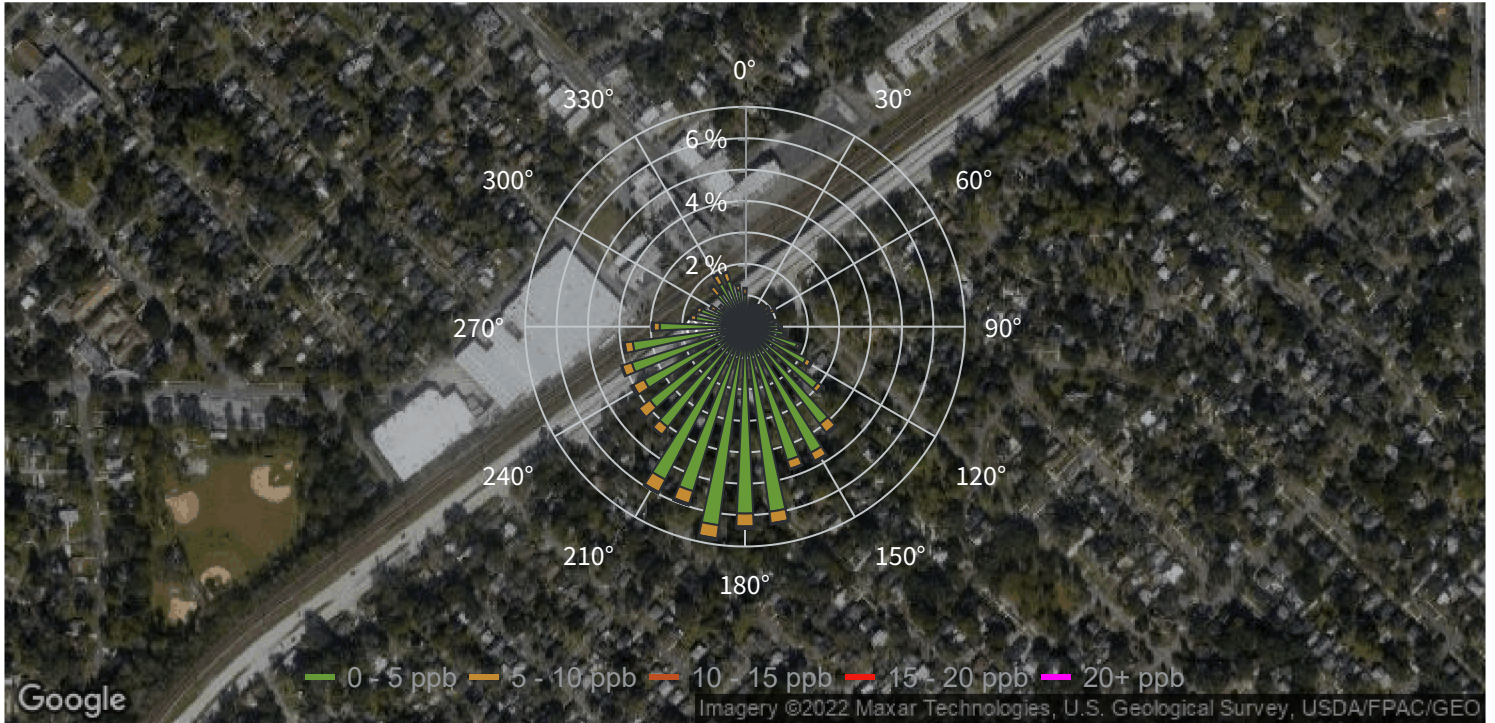

Pollution Rose H2S

Site: City of Jacksonville - City Odor Study

Report Issued: Aug 8, 2022 3:44 PM

Report Period: Jul 1, 2022 12:00 AM - Aug 1, 2022 12:00 AM

CM 1 - eNose 3

Pollutant: H₂S

Average: 13.795 ppb

Minimum: 0.000 ppb

Maximum: 128.000 ppb

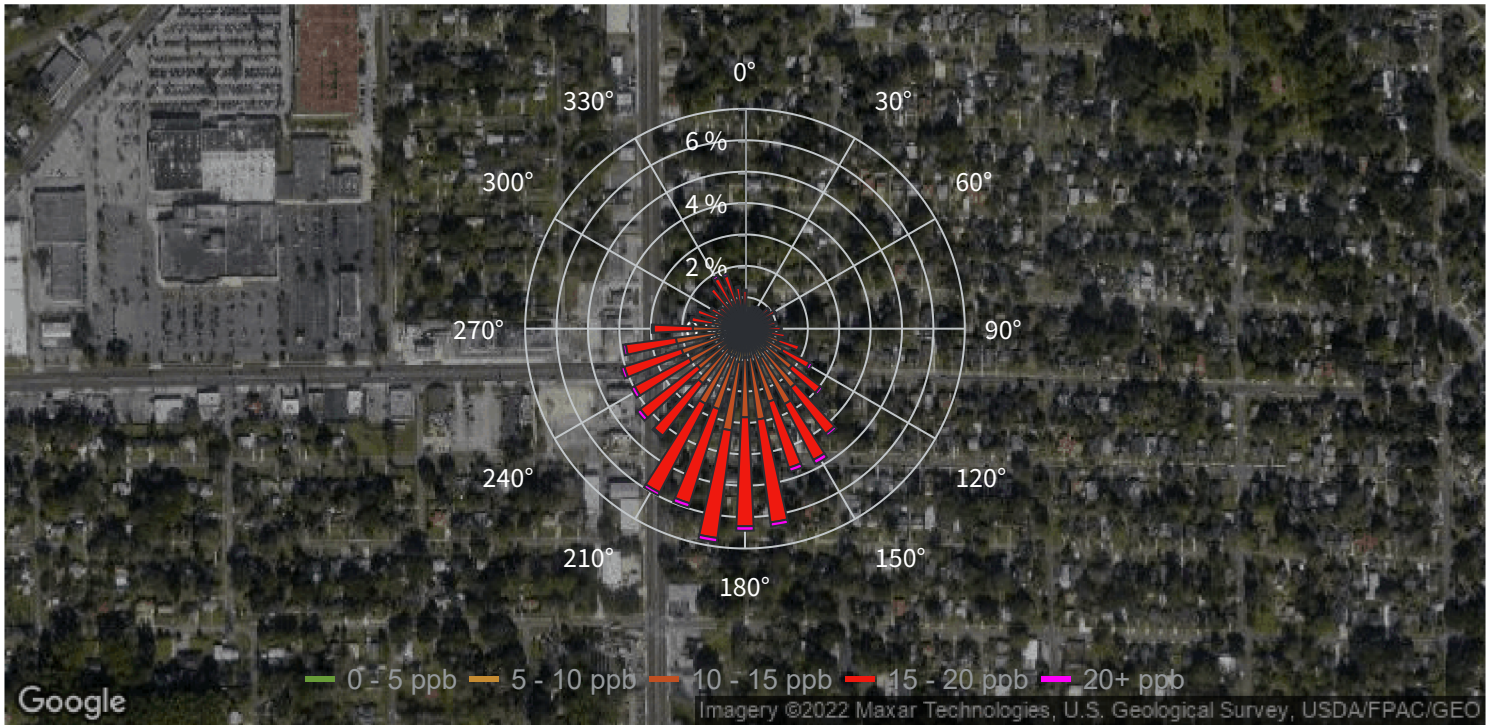

Pollution Rose H2S

Site: City of Jacksonville - City Odor Study

Report Issued: Aug 8, 2022 3:45 PM

Report Period: Jul 1, 2022 12:00 AM - Aug 1, 2022 12:00 AM

CM 2 - eNose 4

Pollutant: H₂S
Average: 13.225 ppb
Minimum: 0.000 ppb
Maximum: 56.000 ppb

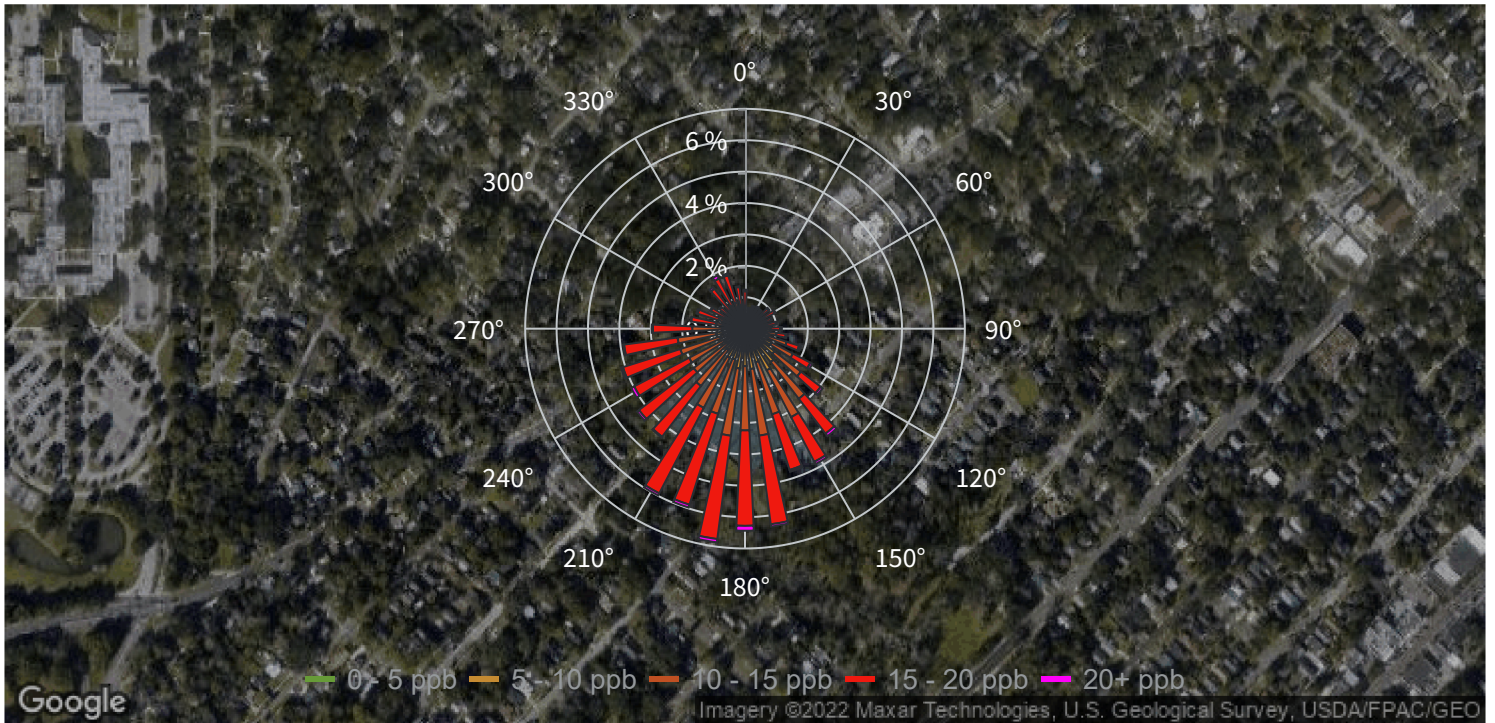

Pollution Rose H2S

Site: City of Jacksonville - City Odor Study

Report Issued: Aug 8, 2022 3:47 PM

Report Period: Jul 1, 2022 12:00 AM - Aug 1, 2022 12:00 AM

CM 3 - eNose 5

Pollutant: H₂S

Average: 7.781 ppb

Minimum: 0.000 ppb

Maximum: 164.000 ppb

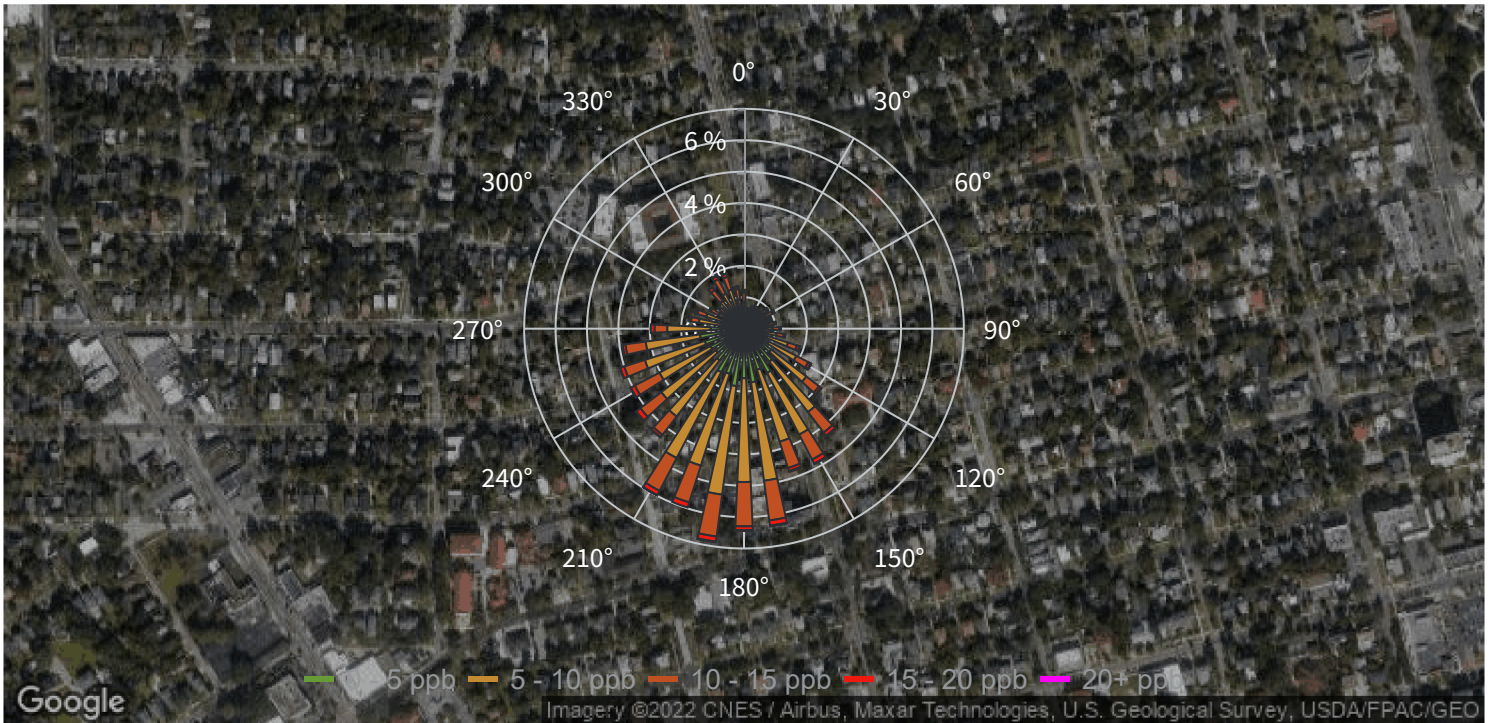

Pollution Rose H2S

Site: City of Jacksonville - City Odor Study

Report Issued: Aug 8, 2022 3:48 PM

Report Period: Jul 1, 2022 12:00 AM - Aug 1, 2022 12:00 AM

IFF 1 - eNose 6

Pollutant: H₂S

Average: 4.017 ppb

Minimum: 0.000 ppb

Maximum: 228.000 ppb

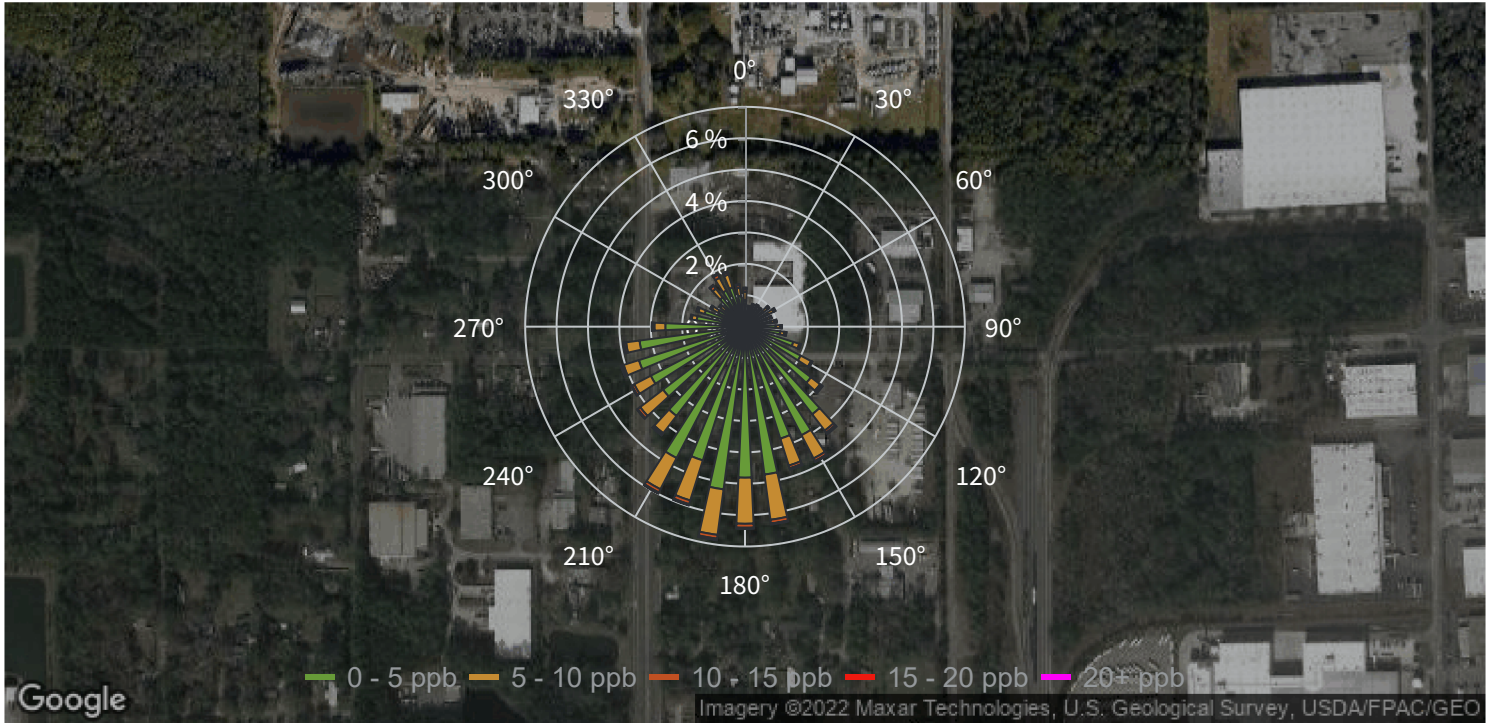

Pollution Rose H2S

Site: City of Jacksonville - City Odor Study

Report Issued: Aug 8, 2022 3:49 PM

Report Period: Jul 1, 2022 12:00 AM - Aug 1, 2022 12:00 AM

IFF 2 - eNose 7

Pollutant: H₂S
Average: 2.816 ppb
Minimum: 0.000 ppb
Maximum: 68.000 ppb

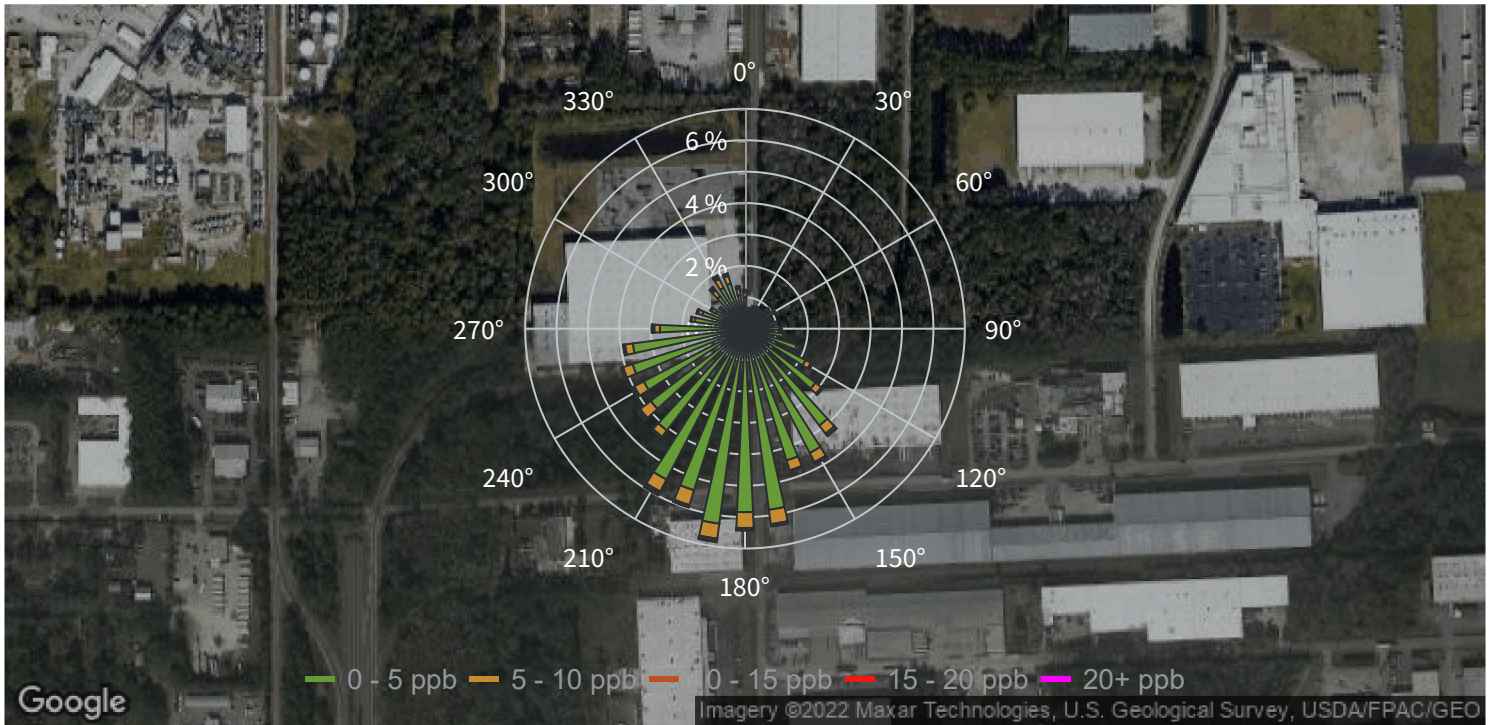

Pollution Rose H2S

Site: City of Jacksonville - City Odor Study

Report Issued: Aug 8, 2022 3:50 PM

Report Period: Jul 1, 2022 12:00 AM - Aug 1, 2022 12:00 AM

RHD 1 - eNose 8

Pollutant: H₂S
Average: 4.924 ppb
Minimum: 0.000 ppb
Maximum: 44.000 ppb

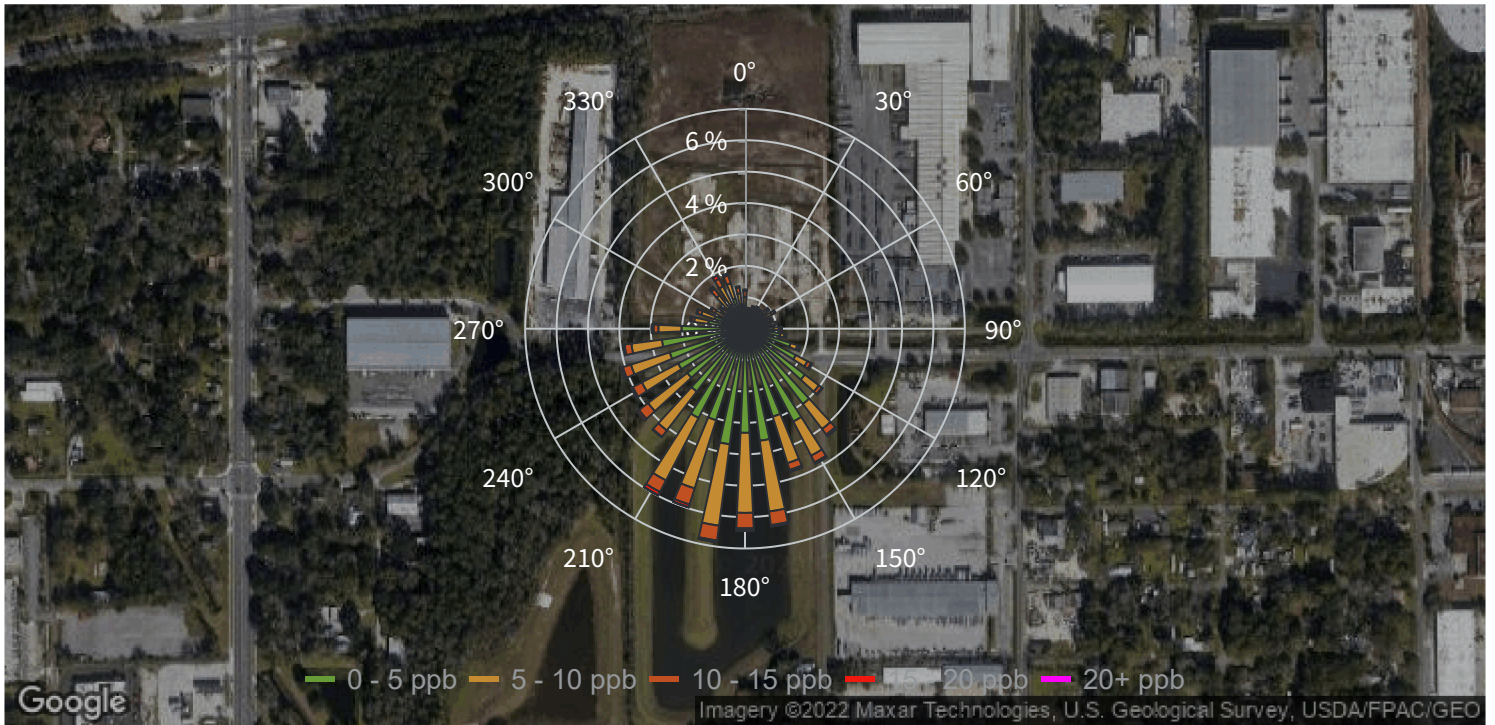

Pollution Rose H2S

Site: City of Jacksonville - City Odor Study

Report Issued: Aug 8, 2022 3:50 PM

Report Period: Jul 1, 2022 12:00 AM - Aug 1, 2022 12:00 AM

RHD 2 - eNose 9

Pollutant: H₂S
Average: 6.146 ppb
Minimum: 0.000 ppb
Maximum: 92.000 ppb



Pollution Rose H2S

Site: City of Jacksonville - City Odor Study

Report Issued: Aug 8, 2022 3:51 PM

Report Period: Jul 1, 2022 12:00 AM - Aug 1, 2022 12:00 AM

RVL 1 - eNose 10

Pollutant: H₂S
Average: 3.707 ppb
Minimum: 0.000 ppb
Maximum: 96.000 ppb

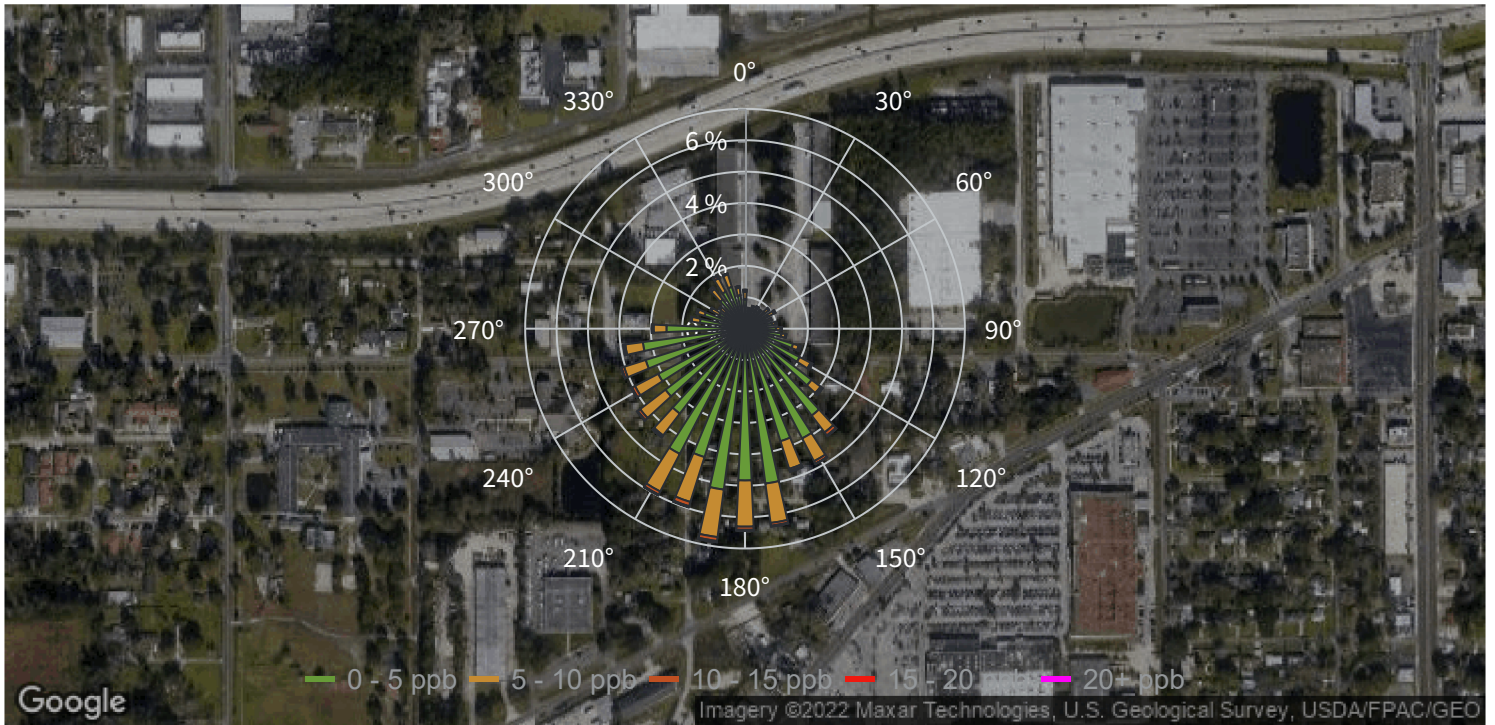

Pollution Rose H2S

Site: City of Jacksonville - City Odor Study

Report Issued: Aug 8, 2022 3:52 PM

Report Period: Jul 1, 2022 12:00 AM - Aug 1, 2022 12:00 AM

RVL 2 - eNose 11

Pollutant: H₂S

Average: 4.631 ppb

Minimum: 0.000 ppb

Maximum: 32.000 ppb

