

Dinsmore Elementary
(Name of School)
School No. 45

MEMORANDUM OF UNDERSTANDING

THIS MEMORANDUM OF UNDERSTANDING ("Memorandum"), made and entered into this 12 day of August, 1999, by and between the CITY OF JACKSONVILLE, a municipal corporation, hereinafter referred to as "City" and DUVAL COUNTY SCHOOL BOARD, a body politic and corporate, hereinafter referred to as "DCSB".

WITNESSETH:

WHEREAS, the City and DCSB have entered into a Joint Use Agreement dated 1/20/98 (the "Agreement") allowing the City and DCSB to jointly use certain DCSB property and certain City property more particularly described herein for recreational and educational purposes in accordance with said Agreement and the limitations set forth therein;

WHEREAS, the Agreement requires the parties to enter into a Memorandum of Understanding for each DCSB property and City property setting forth in detail the extent of the use to be made of each property;

WHEREAS, the City and DCSB have authorized the Director, Department of Parks, Recreation and Entertainment and Assistant Superintendent, Facilities Services to execute all Memoranda of Understanding and amendments thereto, on behalf of the City and DCSB, respectively;

WHEREAS, the parties desire to enter into this Memorandum to set forth the terms and conditions considered necessary by the parties to ensure the jointly used property is well maintained and operated.

Improvements, or resulting from debris, trash and other unsightly refuse, associated with congregations of persons as spectators and participants in recreational or other activities, placed on the Property during the City's use of the Property.

Section 5. Utilities. (Check One):

- n/a
- DCSB will not provide any utilities for use by the City on the Property
 - DCSB will provide the following utilities and City shall pay the following amounts:
 - Water and sewer at \$ _____ per month
 - Electric at \$ _____ per month

Section 6. Increased Operating Costs. Any increased operating cost to DCSB caused by City's use of the Property shall be paid by City upon written notice of such increased operating cost and supporting documentation reflecting the increased operating cost.

Section 7. Signage. City agrees to install a sign on the Property stating:

"Dinsmore Elementary Recreation Area" and "Constructed on Duval County School Board
(Name of School)

Property by the City of Jacksonville."

Section 8. Title to Improvements. DCSB, at its option, may keep any or all of the Improvements installed by City on the Property and the City shall convey its right, title and interest in the Improvements "as is" with no warranties as to merchantability or fitness to the DCSB or DCSB may require the City to demolish and remove the Improvements on the Property and return the Property completely as practicable to its original condition prior to the installations of the Improvements.

By: Myra L. Holloway
Assistant Superintendent,
Facilities Services

By: Levi Marks
Principal

CITY OF JACKSONVILLE

By: Annie Reay
Director, Department of Parks, Recreation
and Entertainment

SSH:JT\G:\SHARED\SHOWARD\AGREELEA.SSHDCSB-CTY.MOU

EXHIBIT A

PIN 16912

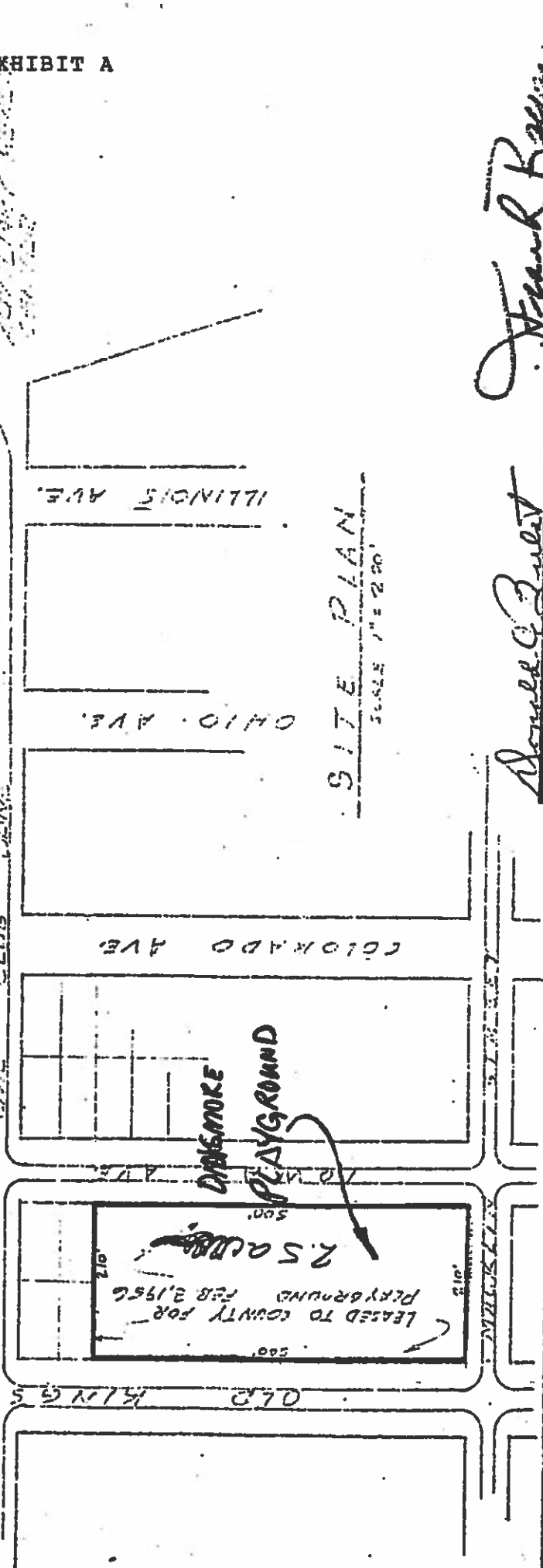
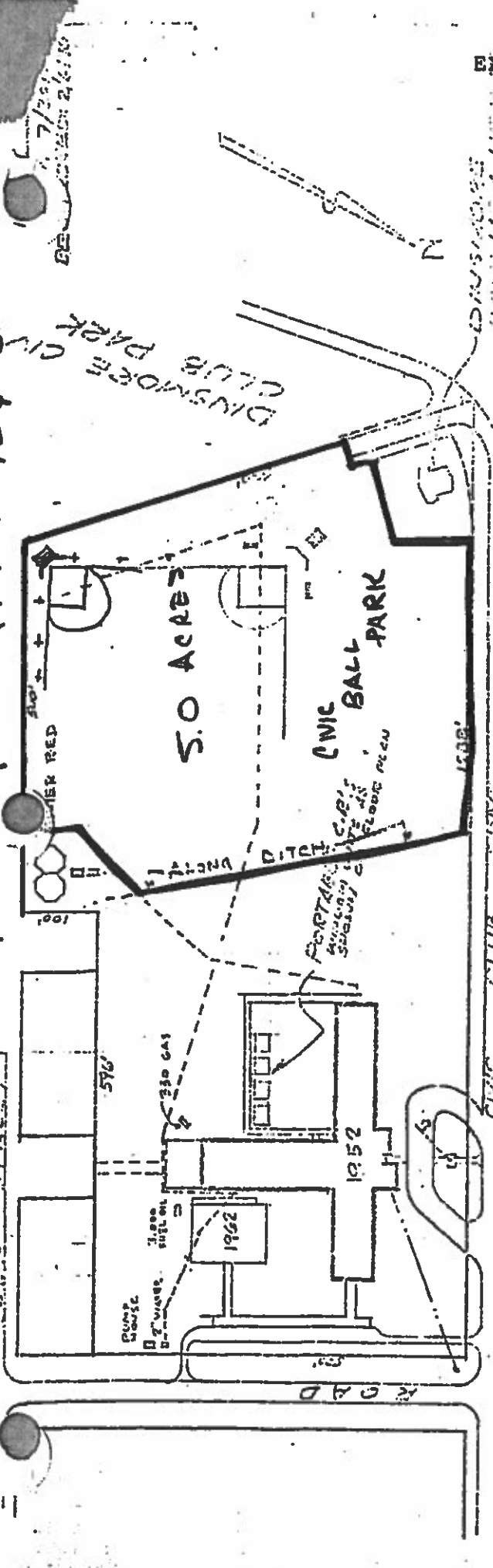

LEGAL DESCRIPTION:
 LOTS 3 THRU 22, BLK 22, LOTS 3 THRU 22, BLK 34, LOTS 3 THRU 22, B. N. 23, AND ALL OF
 BLOCKS 37, 45, & 47 TOGETHER WITH PORTIONS OF TOWNSHIP 23 N., RANGE 10 W., COUNTY OF ILLINOIS, STATE
 OF ILLINOIS, AS PER UNRECORDED PLAN OF THE TOWNSHIP OF DINSMORE, COUNTY OF ILLINOIS, STATE
 OF ILLINOIS, BEING A PART OF SECTION 41, TOWNSHIP 23 N., RANGE 10 W., COUNTY OF ILLINOIS,
 FIGURE

Donald E. Burt

Frank Reynolds

DINSMORE
 ELEM. SCH. NO. 45
 AL. BROWN

EXHIBIT B

TIME OF USE BY CITY

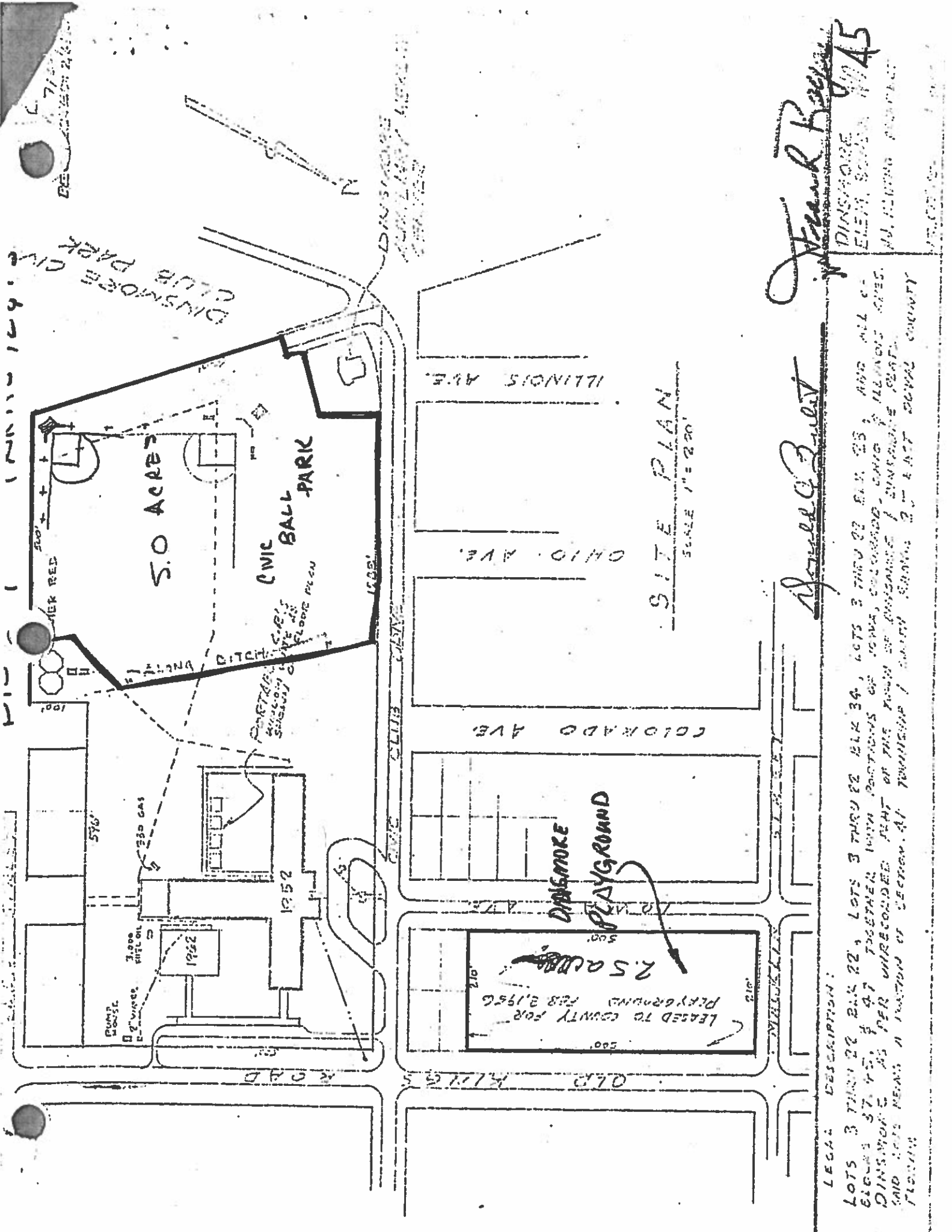

SITE PLAN
SCALE 1" = 200'

LEGAL DESCRIPTION:
 LOTS 3 THRU 22, BLK 22, LOTS 3 THRU 22, BLK 34, LOTS 3 THRU 22, BLK 25, AND ALL OF
 BLOCKS 37, 45, 47 TOGETHER WITH PORTIONS OF LOTS 4, 5, 6, 7, 8, 9, 10, 11, 12, 13, 14, 15, 16, 17, 18, 19, 20, 21, 22, 23, 24, 25, 26, 27, 28, 29, 30, 31, 32, 33, 35, 36, 38, 39, 40, 41, 42, 43, 44, 46, 48, 49, 50, 51, 52, 53, 54, 55, 56, 57, 58, 59, 60, 61, 62, 63, 64, 65, 66, 67, 68, 69, 70, 71, 72, 73, 74, 75, 76, 77, 78, 79, 80, 81, 82, 83, 84, 85, 86, 87, 88, 89, 90, 91, 92, 93, 94, 95, 96, 97, 98, 99, 100, 101, 102, 103, 104, 105, 106, 107, 108, 109, 110, 111, 112, 113, 114, 115, 116, 117, 118, 119, 120, 121, 122, 123, 124, 125, 126, 127, 128, 129, 130, 131, 132, 133, 134, 135, 136, 137, 138, 139, 140, 141, 142, 143, 144, 145, 146, 147, 148, 149, 150, 151, 152, 153, 154, 155, 156, 157, 158, 159, 160, 161, 162, 163, 164, 165, 166, 167, 168, 169, 170, 171, 172, 173, 174, 175, 176, 177, 178, 179, 180, 181, 182, 183, 184, 185, 186, 187, 188, 189, 190, 191, 192, 193, 194, 195, 196, 197, 198, 199, 200, 201, 202, 203, 204, 205, 206, 207, 208, 209, 210, 211, 212, 213, 214, 215, 216, 217, 218, 219, 220, 221, 222, 223, 224, 225, 226, 227, 228, 229, 230, 231, 232, 233, 234, 235, 236, 237, 238, 239, 240, 241, 242, 243, 244, 245, 246, 247, 248, 249, 250, 251, 252, 253, 254, 255, 256, 257, 258, 259, 260, 261, 262, 263, 264, 265, 266, 267, 268, 269, 270, 271, 272, 273, 274, 275, 276, 277, 278, 279, 280, 281, 282, 283, 284, 285, 286, 287, 288, 289, 290, 291, 292, 293, 294, 295, 296, 297, 298, 299, 300, 301, 302, 303, 304, 305, 306, 307, 308, 309, 310, 311, 312, 313, 314, 315, 316, 317, 318, 319, 320, 321, 322, 323, 324, 325, 326, 327, 328, 329, 330, 331, 332, 333, 334, 335, 336, 337, 338, 339, 340, 341, 342, 343, 344, 345, 346, 347, 348, 349, 350, 351, 352, 353, 354, 355, 356, 357, 358, 359, 360, 361, 362, 363, 364, 365, 366, 367, 368, 369, 370, 371, 372, 373, 374, 375, 376, 377, 378, 379, 380, 381, 382, 383, 384, 385, 386, 387, 388, 389, 390, 391, 392, 393, 394, 395, 396, 397, 398, 399, 400, 401, 402, 403, 404, 405, 406, 407, 408, 409, 410, 411, 412, 413, 414, 415, 416, 417, 418, 419, 420, 421, 422, 423, 424, 425, 426, 427, 428, 429, 430, 431, 432, 433, 434, 435, 436, 437, 438, 439, 440, 441, 442, 443, 444, 445, 446, 447, 448, 449, 450, 451, 452, 453, 454, 455, 456, 457, 458, 459, 460, 461, 462, 463, 464, 465, 466, 467, 468, 469, 470, 471, 472, 473, 474, 475, 476, 477, 478, 479, 480, 481, 482, 483, 484, 485, 486, 487, 488, 489, 490, 491, 492, 493, 494, 495, 496, 497, 498, 499, 500, 501, 502, 503, 504, 505, 506, 507, 508, 509, 510, 511, 512, 513, 514, 515, 516, 517, 518, 519, 520, 521, 522, 523, 524, 525, 526, 527, 528, 529, 530, 531, 532, 533, 534, 535, 536, 537, 538, 539, 540, 541, 542, 543, 544, 545, 546, 547, 548, 549, 550, 551, 552, 553, 554, 555, 556, 557, 558, 559, 560, 561, 562, 563, 564, 565, 566, 567, 568, 569, 570, 571, 572, 573, 574, 575, 576, 577, 578, 579, 580, 581, 582, 583, 584, 585, 586, 587, 588, 589, 590, 591, 592, 593, 594, 595, 596, 597, 598, 599, 600, 601, 602, 603, 604, 605, 606, 607, 608, 609, 610, 611, 612, 613, 614, 615, 616, 617, 618, 619, 620, 621, 622, 623, 624, 625, 626, 627, 628, 629, 630, 631, 632, 633, 634, 635, 636, 637, 638, 639, 640, 641, 642, 643, 644, 645, 646, 647, 648, 649, 650, 651, 652, 653, 654, 655, 656, 657, 658, 659, 660, 661, 662, 663, 664, 665, 666, 667, 668, 669, 670, 671, 672, 673, 674, 675, 676, 677, 678, 679, 680, 681, 682, 683, 684, 685, 686, 687, 688, 689, 690, 691, 692, 693, 694, 695, 696, 697, 698, 699, 700, 701, 702, 703, 704, 705, 706, 707, 708, 709, 710, 711, 712, 713, 714, 715, 716, 717, 718, 719, 720, 721, 722, 723, 724, 725, 726, 727, 728, 729, 730, 731, 732, 733, 734, 735, 736, 737, 738, 739, 740, 741, 742, 743, 744, 745, 746, 747, 748, 749, 750, 751, 752, 753, 754, 755, 756, 757, 758, 759, 760, 761, 762, 763, 764, 765, 766, 767, 768, 769, 770, 771, 772, 773, 774, 775, 776, 777, 778, 779, 780, 781, 782, 783, 784, 785, 786, 787, 788, 789, 790, 791, 792, 793, 794, 795, 796, 797, 798, 799, 800, 801, 802, 803, 804, 805, 806, 807, 808, 809, 810, 811, 812, 813, 814, 815, 816, 817, 818, 819, 820, 821, 822, 823, 824, 825, 826, 827, 828, 829, 830, 831, 832, 833, 834, 835, 836, 837, 838, 839, 840, 841, 842, 843, 844, 845, 846, 847, 848, 849, 850, 851, 852, 853, 854, 855, 856, 857, 858, 859, 860, 861, 862, 863, 864, 865, 866, 867, 868, 869, 870, 871, 872, 873, 874, 875, 876, 877, 878, 879, 880, 881, 882, 883, 884, 885, 886, 887, 888, 889, 890, 891, 892, 893, 894, 895, 896, 897, 898, 899, 900, 901, 902, 903, 904, 905, 906, 907, 908, 909, 910, 911, 912, 913, 914, 915, 916, 917, 918, 919, 920, 921, 922, 923, 924, 925, 926, 927, 928, 929, 930, 931, 932, 933, 934, 935, 936, 937, 938, 939, 940, 941, 942, 943, 944, 945, 946, 947, 948, 949, 950, 951, 952, 953, 954, 955, 956, 957, 958, 959, 960, 961, 962, 963, 964, 965, 966, 967, 968, 969, 970, 971, 972, 973, 974, 975, 976, 977, 978, 979, 980, 981, 982, 983, 984, 985, 986, 987, 988, 989, 990, 991, 992, 993, 994, 995, 996, 997, 998, 999, 1000.

Frank R. Boyer
 Charles C. Burt

DINSMORE
 ELEM. SCHOOL No. 45
 W. H. HARRIS ARCHT.
 W. H. HARRIS